The Tribune's
Telegraphic service is the best to be had. Its readers get the news of the world the day it happens.

Oakland Tribune.

The Tribune
Is read by thousands of families in Alameda county. It is the popular advertising medium of Oakland.

VOL. LIV | OAKLAND, CALIFORNIA, WEDNESDAY EVENING, NOVEMBER 20, 1901 | NO. 265

HAS A BAD RECORD

Business Men Have No Confidence in Transit Company.

The attitude of the Oakland public toward the somewhat noisily projected scheme of the Realty Syndicate crowd to construct an electric railroad to San Jose is one of skepticism mingled with hope. This community is in a frame of mind to welcome investment and to extend cordial aid to all who desire to embark in legitimate enterprises tending to build up the county and promote the growth of the city.

But the project exploited by the Realty Syndicate excites no enthusiasm Business men do not wish to appear as opposing any project that on its face assumes to enlarge the trade and transportation facilities of this city, but their experience with the Oakland Transit Company causes them to view with distrust any proposition fathered by its management. The abominable service given by the Oakland Transit Company, taken with its long record of broken promises, has so prejudiced the community against it that its good faith in everything is questioned.

Plainly speaking the business men of Oakland would be glad to extend their aid and encouragement to any legitimate project for connecting San Jose with Oakland by means of an electric railway, but they hesitate to give their approval to a scheme that is speculative in appearance and is exploited by men who have violated every pledge they have ever made to the public, and have endeavored to evade every engagement entered into in dealing with the city.

The suspicion is strong that the Oakland and San Jose electric project is simply a scheme to get the right of way along the public road that a dicker may be made with some other corporation. If the Supervisors of Alameda and Santa Clara counties can be induced to give up the public roadways to this project a concession of enormous value will be granted. Not only will the right of way be obtained for nothing, but a graded roadbed, created by the taxpayers, will be donated free of charge. It is a big stake to play for, and one that would be worth a round sum if obtained.

It is needless to say that the Oakland public would prefer a line built by anybody else than the Realty Syndicate crowd, but a road built by them is regarded as preferable to none. The fear is that in granting special privileges to this concern the bars will be put up against legitimate enterprise.

The old company that obtained the concession along the county road for the Haywards line fulfilled its pledges to the public in reasonable good faith. It obtained a right of way along the county road and did not abuse the favor granted. When the Transit Company gained possession there was an immediate change. The service was not so good nor so regular. Accidents began to occur, and make-shifts to save money began to mark the management.

The same thing occurred when the Telegraph and San Pablo lines passed under the control of the Realty Syndicate. The service was curtailed and money saving shifts of a questionable sort became the rule. There was a cut in the service of the Grove street line, and the San Pablo cars ceased to run to the foot of Broadway. In obedience to the mandate of the Council a pretense is made of running the cars to First street, but half of them are stopped at Seventh.

On Fourteenth street the Transit Company has a franchise which it holds by running an occasional car from Broadway to the Fourteenth street depot and letting it stand there a few minutes. No car is ever run from Franklin to Harrison street, the Transit Company simply holding the franchise to keep anybody else out.

On San Pablo avenue the Transit Company refuses to pave the street between its tracks with bitumen as it is required to do. The excuse has been that it intended to lay new rails and wanted to make the street improvements simultaneously. But is has laid no new rails and the streets remain unimproved. On Washington and other streets the same excuse has served to stave off compliance with the terms of its franchises. The holes remain unfilled and are growing deeper and wider.

What is to be expected of a corporation that is letting the roadbeds and rolling stock of its existing lines run down? What sort of a service could be expected from it in case it succeeded in borrowing the money to build a line from here to San Jose? Money is plenty and easy to borrow, but the fact that this community had rather such a line be built by anyone else than the Transit Company speaks for itself.

Business men generally commend the project but shake their heads at the sponsors. Why should they not? A continuous record of bad management, poor service and unfulfilled promises speaks for itself.

Then it is significantly pointed out that the new company gives no hostages. It springs from the loins of the Realty Syndicate, which is peddling its paper at big discounts by means of agents throughout the country. The banks will not touch it unless backed by more tangible security, nor have the certificates any marketable value on the Stock Exchange.

It is a circumstance of note, also, that one of the chief incorporators of the new project has no property of consequence assessed to him in Alameda county. Only ten thousand dollars is alleged to have been paid in. This trifling amount is scarcely sufficient for promoting purposes.

The suspicion is generally entertained that the project is simply to get a right of way along the public roads to sell to somebody. According to its articles of incorporation, this company could only be required to run a freight line. If it could get the public highway for a roadbed and get its power from the electric plants in the mountains, it would have a fat thing. But where would the people get off? That is the question everybody is asking.

SANTA FE WRECK

Limited Trains Collide and Frightful Wreck Results.

LOS ANGELES, Cal., Nov. 20.—Two limited trains on the Santa Fe crashed together twenty miles east of Needles at 5:14 this morning and resulted in at lease two fatalities.

he accident is the most serious in the record of the western end of the Santa Fe system. The collision occurred ebtween trains No. 3 and No. 4, at Franconia, twenty miles east of Needles.

The westbound limited was two hours late and was making up time between Albuquerque and Needles.

The crew of the eastbound limited, for a reason as yet unknown, disregarded orders by five or six minutes, and two miles west of Franconia the two trains crashed into each other without warning.

All of the passengers were in their berths. Both trains carried only Pullman palace car equipment. The wreck was frightful. Train No. 4 lost a diner and composite car, and train No. 3 lost its composite car, diner and one Pullman. The five cars were burned and the engines of both cars were smashed beyond repair.

Fault attaches to the crew of train No. 3, according to the statement given out at Santa Fe headquarters. It is insisted that had orders been obeyed the collision would not have occurred.

As soon as word of the accident reached Needles, Division Superintendent Denair equipped a special and hastened to the scene with surgeons and the appliances necessary to meet the emergency.

All mail on both trains was dstroyed by fire.

Following is a list of the dead and injured:

DEAD:

P. G. M'ELLIGOTT, Engineer train No. 4.

W. L. CASE, fireman train No. 3.

MISSING:

H. F. GOLDSMITH, fireman train No. 4.

W. L. ARMITAGE, fireman train N. 3.

INJURED:

L. HOLMES, engineer train No. 4, dangerously.

J. R. WILLIAMS, engineer train No. 3 seriously.

R. R. HIGGINS, conductor train No. 3, badly bruised and internally injured.

J. L. MORSE, conductor train No. 4, very bad scalp wounds and burned on head and face.

Santa Fe Limited, west-bound, is due at 2:40 P. M. The train going east left Los Angeles at 6:10 o'clock yesterday afternoon.

The Limited for Chicago had on board nine passengers from Los Angeles, five from other points in Southern California, and six from San Francisco.

Coming this way the train is believed to have carried its full capacity, travel to Southern California at this season being limited to Pullman reservations.

Franconia, the scene of the wreck, is a blind siding, with a straight track to Needles and a curve on the east. The train east-bound was a double-header. The injured are expected in Los Angeles some time tonight.

The latest advices received at Santa Fe headquarters in this city are to the effect that six persons are known to be killed and seven fatally injured. Beside those already named, four of the dead have not been identified and presumably are passengers.

REVOLT

Liberals Take Colon.

COLON, Colombia, Nov. 20.—(Via Galveston)—The Liberals made an unexpected attack on Colon last night. The Government was not prepared and there was no resistance. After some fighting in front of the Cuartel and in certain streets for an hour and a half, the Liberals gained possession of all the public offices and the town of Colon.

The Prefect, Guardia, is a prisoner.

Over twelve men were killed and about thirty men were wounded.

The United States gunboat Machias now here, took no part in the proceedings.

There has been no telegraphic communication with Panama since last evening and it is surmised here that Panama is now being attacked.

AT WASHINGTON.

WASHINGTON, Nov. 20.—The State Department has received official confirmation of the capture of Colon by the Liberals. The cable was interrupted for a brief period, but it now restored. Captain Perry of the Iowa, the senior naval officer at Panama, has been instructed to land marines if necessary to maintain transit across the Isthmus.

A dispatch has been received from Commander McCrea saying that 100 blue jackets had been landed from the Machias at Colon and had taken charge of the railway station. This was not done because of any further disturbances, but as a matter of precaution.

There were long conferences between Secretary Long and Admiral Crowninshield, and between the Admiral and Mr. Hill, Assistant Secretary of State. Later the two went over to the White House and saw President Roosevelt. This was the first time since 1885, when Admiral Jouett opened up transit across the Isthmus of Panama, that communication has been actually stopped.

TELEGRAPH SERVICE.

NEW YORK, Nov. 20.—The Western Union Telegraph Company's central cable office here has been advised that telegraphic communication between Colon and Panama is interrupted, owing to insurrectionary movements at Colon. As messages for Colon can go forward via Key West, Fla. and messages from Panama via Galveston, this interruption has but a local effect.

At the office of the Colombian Consul General in this city it was said that no official advices as to the capture of Colon by the Liberals had been received up to noon today.

Later the Central Cable office of the Western Union Telegraph Company announced that telegraphic communication between Colon and Panama had been re-established.

INSURGENTS HAVE CITY.

WASHINGTON, Nov. 20.—The understanding at the Navy Department was that the landing party consisted of 100 sailors who are employed in lieu of marines, of whom the Machias has an insignificant force.

The text of Commander McCrea's dispatch is as follows:

"U. S. S. Machias, Colon, Nov. 20, 1901.—Secretary Navy, Washington: The insurgents have possession of the city. At the request of the proper authorities, I have landed forces for the protection of property of the railroad.

(Signed) "McCREA."

A cablegram received from Captain Perry at Panama confirms that which Consul-General Gudger communicated to the State Department. It does not appear that Captain Perry has yet landed a force.

SHE TRIED TO KILL

Maggie King Attempts Murder at Senator Perkins' Home.

Mrs. Maggie King, a domestic about 32 years of age, was taken violently insane last night while visiting her sister, who is employed at Senator George C. Perkins' home, and was taken to the Receiving Hospital this morning by Detective Shorey. She was bound hand and foot.

A telephone message was sent from the Senator's home about 8 o'clock this morning, saying that a woman had been taken violently insane and was dangerous.

The patrol wagon was sent to the house. When officers Shorey and Mackey arrived there the girl was found tied hand and foot, as she was very dangerous.

Early in the morning the insane woman made a desperate attempt to kill her sister while the latter was asleep.

The woman grabbed her sister by the hair and began dragging her about the room. The sister screamed at the top of her voice and brought the other servants to her rescue. The help arrived barely in time, as the demented woman was doing the best she could to throttle her sister.

After a desperate struggle, participated in by all of the servants, the insane woman was subjected and tied hand and foot. The patrol was sent for and the unfortunate woman removed to the Receiving Hospital, where she will be examined as to her insanity.

Mrs. King has been under treatment for over a month for her mental disorders, but never before did she manifest any violent symptoms.

She formerly lived at Fort Bragg, Mendocino county. The peculiarities began manifesting themselves about three months ago. The sister sent for her and has taken care of her for the last month at Senator Perkins' home.

The woman accompanied the peace officers peaceably, and did not make any disturbance.

None of the members of the Senator's family were attacked by the demented woman.

Mrs. King has a husband and four children at Fort Bragg.

YUKON SCHEME THING OF PAST.

TORONTO, Ont., Nov. 20.—Special dispatches from Vancouver, published here, say:

The Yukon insurrection story is not altogether without foundation. Some hare-brained American drew up plans for forcibly overthrowing the police and government in the Yukon, somewhat similar to the historical Jameson raid in the Transvaal. Major Wood, N. W. P., discovered the plans and took prompt steps to suppress it. American officials at Skagway co-operating. The discovery of the scheme is supposed to have nipped it in the bud. The Yukon police force consists of about 250 men who are provided with Lee-Enfields. When the scheme was first discovered, Maxim and Colt guns were mounted at White Horse, which was the first place to be attacked. Major Snyder, in charge of the police there, also received police reinforcements, and patrols were kept on duty night and day. It is said the scheme originated in Seattle and $250,000 was available to aid the venture. The information has been obtained from ex-police officials of the Yukon force and members of the gambling fraternity who have come to the coast cities for the winter, and is guardedly confirmed by the officials who have just come down from the North.

ADMINISTRATOR'S AND CHATEL MORTGAGE AUCTION SALE.

We have received instructions from the estate of the late Louis Wanner, also from J. Horton, mortgagee, to foreclose chattel mortgage against C. R. Lackey. Sale corner Alameda avenue and Park streets, Alameda, Friday, November 22, 1901, at 11 A. M.

Comprising in part two gents' and one lady's gold watch and chain, six gold rings, one diamond stud, gold pins, etc., one fine upright piano, one grand square, fine line of upholstered furniture, Brussels carpets, Reed furniture, mantel mirrors, bedroom furniture, iron and brass beds, one antique mahogany bedroom suite, one mahogany davenport, mahogany framed mirrors, antique candlesticks, mantel clock, sideboard, dining chairs, dining tables, crockery and glassware, lace curtains, kitchen range and kitchen furniture, also a fine line of clothing.

Our instructions from administrator and mortgagee are to sell regardless of cost or value.

N. B.—Piano, jewelry and clothing will be sold at 1 P. M. sharp on day of sale.

J. A. MUNRO & CO., Auctioneers,
1501 Park street, Alameda.
Tel. Grand 176.

TRUSTEE AUCTION.

Of very large line of furniture, typewriters, cash register, carpets, etc., on Friday, November 22, at 11 A. M., at 418 Eighth street, near Broadway.

Two Remington and Smith Premier typewriters, National typewriter, large refrigerator, 42 woven wire mattresses, 61 iron bedsteads, 21 coberts, 10 dressing burenus, 4 parlor sets, bed lounge, Turkish easy chair, sewing machine, 3 oak bedroom sets, 2 kitchen ranges, sideboard, 3 extension tables, chairs, blue flame oil stove, 19 good carpets, rugs, magnificent mahogany parlor upholstery, books, violin, lot of tools, counter, roller top desk and large lot of other miscellaneous goods.

Dealers, lodging house keepers and the public are especially invited, as the large lot of furniture, etc., must and will be sold, rain or shine. By order of trustee.

BEN WISHTER, Trustee.
OSCAR S. MEYSEL & SON,
Auctioneers.

Office, 420 Fourteenth street. Phone black 3531.

BOERS ARE ROUNDED UP BY KITCHENER.

LONDON, Nov. 24.—A dispatch from Lord Kitchener dated from Pretoria today says Lieutenant Colonbranders' column has rounded up Byers' and Badenhorst's Boer commandos thirty miles northwest of Pretoria. The troops killed three men, wounded three and captured fifty-four, including two field cornets. The column also captured much stock and munitions of war.

$1,600
52½x133
West Side Magnolia St.
118 feet North of 12th
Big Bargain
Woodward, Watson & Co.
Successors to WILLIAM J. DINGEE
903 BROADWAY.
OAKLAND

HEADACHES CURED
90 PER CENT
of headaches are caused by eye strain. I guarantee a positive cure for all headaches of this nature.
F. W. LAUFER,
OPTICIAN
1001 Washington St.
Corner Tenth
Phone Main 434

CATHOLIC TRUSTEES IN SESSION.

WASHINGTON, Nov. 20.—The annual meeting of the Board of Trustees of the Catholic University began here today. A feature of the proceedings, which were secret, was the discussion of the case of Dr. Henebry, who recently was dismissed from the Gaelic Chair of the University, and whose case attracted widespread attention. No information was ascertainable, however, as to what disposition would be made of the case, but the decision of the Board will be announced in a statement of the general proceedings of the Trustees to be made late tonight.

TRIED TO JUMP INTO THE BAY.

James L. Thompson, a bartender, tried to leap overboard from the deck of the ferryboat Piedmont at noon today. He was on his way to the races at Emeryville, and his suspicious actions caused the deckhands of the boat to watch him closely, a precaution which saved the despondent man's life.

When it was seen that he was preparing to jump, the deckhands forcibly overpowered him and took him back to San Francisco, where he was given over to the police.

THOUGHT HE HAD KILLED WIFE.

NEW YORK, Nov. 20.—Believing that he had mortally wounded his wife while shooting at a fancied burglar, Wm. D. Brockman, a linotype operator living in Austin, turned his revolver upon himself and committed suicide. As a precaution against burglars, Brockman always slept with a revolver under his pillow. Early this morning, imagining he saw an intruder at the window of his bedroom, he fired. The bullet passed through the pillow close beside his wife's head. Frantically he asked her if he had killed her. She replied sleepily that he had not, but too late to save his life.

THEY KILLED FORTY INSURGENTS.

WASHINGTON, Nov. 20.—The following cablegram has been received at the Navy Department from the commanding officer of the Asiatic Station, dated Cavite, November 20:

"Waller reports on 17th marines attacked almost impregnable position Sojoton, Samar, destroying three camps, killing thirty men, capturing forty bamboo guns, rice and stores. He reports no casualties and commends Porter, Beard and other officers.

"(Signed) "RODGERS."

KILLED HER BROTHER IN QUARREL.

HOLLISTER, Cal., Nov. 20. Mrs. G. W. Beckel killed her brother, S. S. Mueller, at Bitterwater Valley near Kings City, this morning. The trouble is supposed to have originated over land. No further particulars are obtainable. An officer has gone to the scene.

SEA MYSTERY NOW CLEARED UP.

PHILADELPHIA, Pa., Nov. 20.—The mystery surrounding the burning of a large vessel at sea, as reported by Captain Ferlan of the steamer Etelka, which arrived in this port on November 14, has probably been cleared up by the landing at Havre yesterday of the steamer Bordeaux, from New York, of the crew of the Swedish bark Ada from Savannah for Hamburg.

The Ada sailed from Savannah October 1, and was abandoned November 6 in latitude 43, longitude 58. Captain Ferlan fell in with a burning vessel early on November 8 in latitude 41, longitude 59, close to where the Ada was abandoned. Shipping men here are positive that the burning vessel was the Ada.

MURDER SHROUDED IN MYSTERY.

LOS ANGELES, Cal., Nov. 20.—The mystery of the triple murder at Downey remains to be cleared up. At the Sheriff's office there is absolutely no clew known that would lead to the arrest of the perpetrator of the crime. Sheriff Hammel returned from the scene of the tragedy late last night, bringing with him some of the 38-calibre shells used by the murderer and the bloody bullets taken from the victims' wounds.

"We have not the slightest clew, not the least fact that would point to the identity of the men who killed those people," said the Sheriff.

"The whole thing might be summed up by saying that we know that some person or persons killed those people, but we have no idea who it was."

Since the release of Lewis, toward whom suspicion was at first directed, there is but one other who might know something of what happened in the Wilcox house. The man is known as "Doc" and was employed on the ranch as a laborer. Thus far his whereabouts have not been discovered.

The verdict of the Coroner's jury fixes nothing beyond the probable date and time of the murder, which is placed on Sunday morning, November 17.

Sheriff Hammel and a force of deputies are at Downey today and will continue their efforts to solve the mystery.

SCHLEY WILL NOT ACCEPT MONEY.

KNOXVILLE, Tenn., Nov. 20.—Following the report that the Court of Inquiry would cost Admiral Schley $20,000, the Knoxville Sentinel on November 18 sent him a dispatch asking him if he would consent to accept public subscriptions. Today the Sentinel received a personal letter from Admiral Schley, the purport of which was that he cannot accept the offer. He says the report as to the cost is a mistake, as the cost is not so great as stated. He suggests that the matter is "too delicate to discuss," and trusts that his friends will "appreciate his position and respect it."

GOOD WILL FOR HIS MAJESTY.

BERLIN, Nov. 20.—Andrew D. White, the United States Ambassador to Germany, went to Potsdam last evening for the usual ceremonious visit to the court after an Ambassador's absence from the country. Mrs. White accompanied her husband upon the special invitation of Emperor William. Both Mr. and Mrs. White remained at the palace for dinner. Among those present at the time were the Duke and Duchess of Mecklenburg and Count von Alvensleben, the German Ambassador to Russia.

Under President Roosevelt's instructions, Mr. White communicated to the Emperor the President's messages of good-will for his majesty and for Germany, also expressing the President's hearty co-operation in everything tending toward peace and strengthening the friendly relations between the two countries.

The Emperor, in reply, referred in the most cordial terms to President Roosevelt, showing the greatest familiarity with the President's history and characteristics. His Majesty also dwelt upon the evidently happy influence of President Roosevelt's prestige and character on the political development of his country. His Majesty further referred to his great admiration for American energy and enterprise as shown in valous great undertakings.

The Empress, who was looking well and cheerful, referred in terms of great sympathy to the assassination of President McKinley.

SUPPOSED CORPS COMES TO LIFE.

DECATUR, Ala., Nov. 20.—James Winn, supposed to be dead, came very near being buried alive today. After the funeral services the casket was opened at the grave, when the body was seen to move. The muscular motion of the face horrified the crowd. The casket was hurried back to the home of Winn, where he is now under treatment.

Winn had been pronounced dead by the physicians, and he lay all day yesterday and for two nights as a corpse.

Between the hours of 12 and 1 o'clock last night Patrolman Moore, while on the lookout for burglars who committed three robberies in quick succession, had a desperate hand-to-hand struggle with a man who was supposed to be one of the parties wanted.

Moore saw a man going from tree to tree, keeping in the shadows, on Thirteenth street between Alice and Jackson streets. Cautiously following the man, Moore at an opportune moment sprang upon the man and called upon him to surrender.

The unknown's reply was an oath and a fierce blow aimed at Moore's head.

The men grappled with each other, and for five minutes they struggled to gain the advantage. The supposed burglar was young and strong and fought with the desperation of a cornered animal.

He finally broke Moore's hold and made a dash for liberty.

Moore drew his revolver and fired a shot at the fleeing man, but missed.

The policeman gave chase, but owing to the darkness Moore's unknown assailant eluded capture.

While Moore came out of the battle unscathed he is chagrined to think that the man escaped.

BERKELEY SAFE.

A rumor was in circulation this afternoon that the steamer Berkeley had met with a serious accident. Inquiry at the mole developed the fact that there is no truth in the story.

M'CLELLAN AT SUEZ.

SUEZ, Nov. 20.—The United States transport McClellan from Manila October 21, has arrived here on her way to New York.

INSTALLMENT LOANS
ON REAL ESTATE SECURITY, WITH TERMS VERY ADVANTAGEOUS TO BORROWERS, ARE MADE BY
The Oakland Bank of Savings
Broadway and Twelfth Streets.

Authorized Capital	$1,000,000.00
Capital Paid In	480,000.00
Reserve Fund	170,803.63
Deposits July 1, 1901	7,374,984.37

ISAAC L. REQUA, President.
HENRY ROGERS, Vice President.
W. W. GARTHWAITE, Cashier.
E. C. HAGAR, Assistant Cashier.

An Exquisite Delicacy

A Real Breakfast Delicacy

is a slice of perfectly-flavored ham. No brand known to epicures gives quite such satisfaction as CHAPMAN'S OLD VIRGINIA HAMS, a new shipment of which is just received. Once tasted this luxury never needs another word of recommendation.

Good Mincemeat

Can only be made from good materials--a single inferior ingredient will spoil everything. You will be amply protected against all possible disappointment if you use our

raisins citron spices apples boiled cider

—best qualities only.

Cape Cod Cranberries

These are fine, large, firm, luscious berries without a peer for making cranberry sauce. No turkey will taste quite so good as when served with sauce made from these berries.

AGARD & RUSSELL CO. GROCERS

475-477-479 FOURTEENTH STREET, OAKLAND.

THANKSGIVING DELICACIES.

The Usual Good Things at Max Schulze's This Year.

We are all looking forward to that turkey dinner a week from tomorrow. Turkey is all right, but there must be something to go along with it to make the meal a perfect holiday repast. Those good things can be had at Max Schulze's, at 911 and 913 Washington street. At his store there are so many condiments and dainties to select from we can't begin to name a small portion of them—but you can rely on getting just what you desire—and again Max Schulze's prepared dishes are noted for the appetizing way in which they are gotten up. Mr. Charles Bausch, the chief salesman, will take pains to show you throughout the mammoth establishment, and with his corps of obliging assistants you need not feel as a stranger at Mr. Schulze's stores—drop in any time, they are always glad to see you; if you don't buy all right, if you do, it is your gain.

POUNDMASTER IS IN TIGHT PLACE.

Chief of Police Hodgkins will present his report to Mayor Barstow in a day or two concerning the alleged irregularities of Poundmaster Swift in collecting fees from the city which were not legally due.

While the Chief refuses to divulge the exact nature of his discoveries, he intimates that Swift will have a hard time to explain away an array of facts that have been gathered against him.

Swift was in consultation with Mayor Barstow this morning, and it is possible he may resign in preference to standing an investigation.

OLD FRENCH RESIDENT DIES IN TEMESCAL.

Mrs. Phelias La Perle, one of the oldest residents of the French colony in Temescal died at her home Monday of a complication of diseases. She was a native of Canada, aged 50 years.

The funeral was held today from Sacred Heart Church. The interment will take place in St. Mary's Cemetery.

OSGOOD'S SPECIAL SALE

THAT ENDS NOVEMBER 23, 1901

How Do these Prices Suit You?

PATENT MEDICINES

PISO'S COUGH SYRUP—regular price 25 cents; our price ..... 20 cents
SHILOH'S COUGH SYRUP—regular price 25 cents; our price ..... 20 cents
KING'S NEW DISCOVERY—regular price 50 cents; our price ..... 40 cents
HALE'S HONEY AND TAR—regular price 25 cents; our price ..... 20 cents
AYER'S CHERRY PECTORAL—regular price 25 cents; our price ..... 20 cents
DUFFY'S MALT WHISKEY—regular price $1.00; our price ..... 75 cents

POWDERS

AVA POWDER—regular price 50 cents; our price ..... 30 cents
ORIENTAL CREAM—regular price $1.25; our price $1.00
CAMPOLINE—regular price 50 cents; our price ..... 25 cents
LA BLACHE—regular price 50 cents; our price ..... 25 cents
SWOAS DOWN—regular price 25 cents; our price ..... 3 for 25 cents

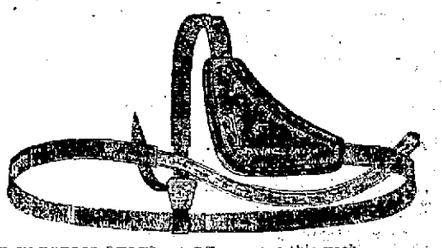

TRUSSES AND ELECTRIC BELTS cut 25 per cent this week.

SOME LEADERS

HOYT'S COLOGNE ..... 15, 35 and 65 cents
GENUINE CASTILE SOAP ..... 25 cents per bar
PEAU DE ESPAGNE PERFUME ..... 90 cents

OSGOOD BROS., N. E. COR. SEVENTH AND BROADWAY

TALCOTT WILL GET A PLANT.

The Popular Supervisor Will Secure a Water System for Castro Valley.

HAYWARDS, Nov. 20.—From all appearances work will be started before long on a water system for the roads of Castro Valley. The proposition has been on foot for some time past—in fact, Supervisor Talcott has long cherished the idea of this improvement for Castro Valley.

A deed conveying 936 acres of land in Eden township to the county for water rights and also for county road purposes and the right to construct a dam twenty feet high in Crow Canyon was read before the Supervisors some time ago. The strip dedicated for road purposes and for a pipe line leading to Castro Valley is twenty feet wide. It is stated, however, that the water rights were not permanently dedicated for public use. The proposition is a large one and will require a great amount of time and money, but Supervisor Talcott is intent on giving this district all the improvements possible and this one will eventually be accomplished.

MAYOR BARSTOW TELLS OF POLICE PROTECTION.

Mayor Barstow does not like the idea of cutting off three more policemen, an ordinance for which is now pending before the City Council. The Mayor says:

"Oakland, today, has less police protection to the square mile than any other city of its size in America. Our nearness to San Francisco increases the risk involved in trying to get along with a smaller police force. The settlement of the strike turned loose on the community a large force of restless men who have now no means of sustenance. Winter is upon us. The long dark nights will make Oakland an ideal field of activity for the footpad fraternity. We don't want them, but if they come we should be prepared to take proper care of them. The police in the outskirts of the city used to receive valuable assistance from the Constables, but since the latter were placed on salary they have taken little interest in the performance of their duty.

"I will have something very decided to say about the police force in a few days, and when I have spoken there will no longer be any doubt as to my feelings in the matter."

TOOK HIS PROPERTY AND SEEKS DIVORCE.

Hans Hansen has, through his attorney, C. G. Dodge, filed a specific denial of all the charges made against him by his wife, Christine, who is suing him for divorce.

He asserts, on the contrary, that while he has been an industrious and model husband, his wife has sheltered and boarded impecunious men in their home; that she has been absent from the home at nights and has, at times, crawled through the front window of the house so as to escape detection. He also alleges that his wife has stripped his home of all its furniture, taken fifty chickens, a piano valued at $700, a life insurance policy on the defendant for $1,000, and abstracted $200 of his money from a savings bank and gone to live with her sister, refusing to surrender the property.

COURT NOTES.

A demurrer to the complaint of Chin Lem, Chin Ley and Que Kee against S. A. Ivett has been filed.

C. G. Dodge, W. H. Waste and L. L. M Salsbury have been appointed appraisers of the estate of Joseph D. Holman, a minor.

A default has been entered in the case of J. P. Meyers vs. Mary I. A. Meyers.

A certificate on incorporation of the Oakland Consolidated Gold and Silver Mining Company has been filed. The incorporators are John E. Paramore of Como, Nev.; Fred Sundelin, John Rohrback, Fred G. Biben, James L. Barnes, Hugh Flynn and William Cooper, all of Oakland. The capital stock is $100,000, with shares at one dollar each.

HOTEL ARRIVALS.

CRELLIN—F. D. Moore, W. A. Green, N. Y.; J. J. M. Lourin, San Jose; Mrs. J. G. Nichols, city; Jas. Gould Jr., Auburn; H. C. Fowler, Stockton; G. B. Bradshaw, J. I. Rigsley, S. F.; Jas. H. Armstrong, Boston; H. C. Smith, S. F.; Chas. W. Wheatley, city.

METROPOLE—C. F. Hall, S. F.; G. K. Patterson, Paila.

TOURAINE—F. J. Belcher, New York city; W. E. Gibson, A. Claude Braden, Oakland; Wm. Brandon, Chas. Leith, C. E. Pettigrew, Nebraska.

GALINDO—Mrs. Bell Holm, S. F.; E. E. Litchfield, Boston.

MAY RE-OPEN TUNNEL CASE.

Viewers Wish to Placate Those Opposing the Road and Avoid Dilatory Litigation.

It is now quite likely that the question of the tunnel road to Contra Costa county will be re-opened by the Board of Supervisors, because of the opposition which is shown the project by Mrs. M. M. Dunn and another person.

This is the plan which is now favored by the viewers and is the result of a conference which was held in District Attorney Allen's office between Mr. Allen, acting County Surveyor Prather, viewer Wilbur Walker and Supervisor Stowe of Contra Costa county.

Supervisor Rowe of this county was to have been present, but was unexpectedly called away, not knowing that Supervisor Stowe intended to be on hand.

The purpose which it is thought would be subserved by re-opening the case would be to effect a settlement with Mrs. Dunn without compelling her to bring a suit and thus delay the project indefinitely.

As the case stands now, the Supervisors have denied the protest of Mrs. Dunn, thus compelling her to take the matter into the court, if she persists in her opposition to the undertaking.

If the Supervisors should re-consider their action in the premises, that would leave the report of the viewers before the Board and the report could then be amended so as to cause Mrs. Dunn to remove her objections.

This opposition has occasioned considerable surprise to the viewers, because they were under the impression that they had made every allowance required for the Dunn property, more especially when the husband of the protestant was so satisfied with the selection of land of his as a part of the route that he offered to give $100 bonus toward defraying the cost of the improvement.

When Supervisor Stowe heard of this unexpected opposition, he expressed his regrets because he thought the project was unhampered on this side of the mountain as it was on the Contra Costa side, where the people are unanimously in favor of the hole through the intervening ridge. There, he said, the only difficulty which would be experienced would be in raising the money, and a larger amount would have to be provided there than on this side, to complete the work.

GRAND OPERA SINGERS AT THE UNIVERSITY.

The students of the University are to be given the opportunity of hearing several stars of the Gran Opera Company. Mrs. Phoebe A. Hearst has arranged for a series of three recitals, admission to which will be by invitation, to be held in Hearst Hall.

The first of these will be held next Friday afternoon at 3 o'clock. Walter Damrosch will give an expository lecture on "Parsifal." On Tuesday afternoon, the 26th inst., at the same hour, Madame Schumann-Heink and David Bispham will be heard. On Saturday afternoon, the 30th, Madame Suzanne Adams and Signor Campanari will sing and Dr. Stern will play on the 'cello.

POSTMASTER OF BROOKLYN RESIGNS.

WASHINGTON, Nov. 20.—It was announced today at the White House that Postmaster Wilson of Brooklyn has resigned and that his resignation has been accepted, to take effect on the appointment of his successor. Mr. Wilson bases his resignation on the action of the Department on the matter of a promotion in his office.

GEORGE W. AUSTIN HAS SOLD HIS INTEREST.

George W. Austin, the title member of the real estate firm of Geo. W. Austin & Co., has sold and assigned his interest in the business to one of his associates, E. J. Stewart of Berkeley. He and J. J. McConnell, who is also a member of the present firm, will continue the business under the name of E. J. Stewart & Co.

CARS TIED UP ON THE ALAMEDA SYSTEM.

This morning the Alameda cars of the Oakland Transit Company were again tied up for lack of power. These delays have been occurring quite frequently of late and have caused patrons of the road considerable trouble.

STRIPED FLANNELETTE WAIST SAILOR COLLAR EFFECT 98c, AT MOSBACHER'S.

PUBLIC ADMINISTRATOR WANTS TO BE GUARDIAN.

Public Administrator Hawes has filed an application to be appointed guardian of Peter Flynn, the incompetent and aged beggar, who is now in the City Jail and who is supposed to be worth $8,000. This is the second petition on this subject, the first having been filed by a cousin, Mrs. Honora Graham of San Francisco.

FIRST ARREST OF PEDDLER UNDER THE NEW LAW.

B. Perate a junk peddler was arrested by the police for trying to avoid the payment of the peddler's license. This is the first arrest under the new ordinance. He was fined $2.50, the price of the license in the Police Court this morning.

DEATH OF MAJOR WAYNE.

WESTCHESTER, Pa., Nov. 20.—Major William Wayne died today at the old Anthony Wayne mansion near Paoli, this county, aged 72 years. He was president of the society of Cincinnati and for several years was President of the Sons of the Revolution.

ENTITLED TO LEGACY DUTY.

LONDON, Nov. 20.—The Appeal Court today issued a decision sustaining that of the court lower in holding that the late W. L. Winans, formerly of Baltimore, Md., was domiciled in England, and that the crown is therefore entitled to legacy duty.

J. W. HARRIS SETTLES.

J. W. Harris, who has been charged with fraud in the settlement of debts incurred by him in the wine business, and who has been sued by creditors, has effected a settlement which will cause the dismissal of the cases without trial. He has settled for 75 cents on the dollar.

BURGLARS BREAK VAULT.

WOODBURY, Conn., Nov. 20.—The vault in the Woodbury Savings Bank was broken into early this morning by burglars, who got $1,500.

SAN LEANDRO TRUSTEES MEET.

L. C. Morehouse is Appointed One of the Delegates to the Chinese Exclusion Convention.

SAN LEANDRO, Nov. 20.—A meeting of the Town Trustees was held on Monday evening with the following members present: Messrs. Cary, Eber, Hooper and Galler.

An ordinance in regard to the Maud avenue sewer was read and adopted.

Trustee Hooper reported that he had ordered six new fire hydrants, which purchase he had been ordered to make at the last meeting of the Board.

The Street Committee was granted more time in which to report on the condition of certain streets which will be repaired shortly.

The first streets to receive attention will be Juana avenue and Davis street.

Trustee Eber drew the attention of the Board to the fact that Haywards avenue was greatly in need of repairs and should be attended to at once. The matter was left in the hands of the Street Committee.

On motion of Trustee Eber, Marshal Geisenhofer was appointed Superintendent of Streets.

A communication from the Union Fire Company was read. The company made a proposition to sell to the town a racing cart with the entire outfit for $150. The matter was referred to Town Attorney Frank to investigate.

The Clerk read a communication from Town Attorney Frank stating that there is an ordinance on the books which does not permit of more than two cows being kept by one person within the territory bounded by Belton street, Juana avenue, Clark street and the creek.

Upon the reading of a communication from Mayor Phelan of San Francisco requesting that the Board appoint a committee to attend the Chinese Exclusion Convention, the following were appointed: Chas. Dawburn, L. C. Morehouse, Geo. Dornbach and M. L. Rawson.

Trustee Eber brought the dog license question to the front again and the Town Attorney was instructed to draw up a new dog tax ordinance which the Board will have enforced. The over-supply of dogs is becoming quite a nuisance and the Trustees propose to do away with a few of the canines.

WAS PUT TO DEATH.

AUBURN, N. Y., Nov. 20.—Fred Krist, the murderer, was put to death by electricity in the State Prison here at 6:37 A. M. today. He met his fate with fortitude.

Krist murdered his sweetheart, Katie Tobin, at Waverly, Tioga county, April 6 of last year. He had separated from his wife and had become addicted to drink. He was then 30 years of age, his victim being ten years younger. The girl having refused to receive his attentions, he lodged a complaint against her for theft and then lay in wait at a hotel to intercept her as she passed to the Justice's office. Fortified with several drinks, he rushed from the hotel as his victim appeared, and fired several shots at her from a revolver. She fell dead.

ALL-WOOL KERSEY JACKET, LINED, $5.00, AT MOSBACHER'S.

MRS. CHILD SAYS SHE MUST SLEEP ON THE FLOOR.

By way of supporting her application for divorce from Henry F. Child, Mrs. Lillian May Child has filed an affidavit that her husband has removed the bed from the home and that she since has been compelled to sleep upon the floor.

STOLE BICYCLES.

Frank Dunn, who gives his occupation as that of a plumber, but who follows the avocation of bicycle stealing, according to the police, was arrested today. He stole four bicycles.

A SMALL FIRE.

A barn in the rear of Timothy Adams' place on Tenth street between Filbert and Linden streets caught fire this morning. Several bales of hay were destroyed.

Stops the Cough and Works Off the Cold.

Laxative Bromo Quinine Tablets cure a cold in one day. No Cure, No Pay. Price 25 cents.

It is Easy

for you to convince yourself that this is the safest place to buy a . . .

Piano

Look at Our Pianos—from the very best makers, and learn the Low Prices each one is marked with. You wont hesitate a moment in buying one from our Stock. Pick out a

Knabe

Test its tone, examine the construction, the materials used, the beautiful lines and finish, and then compare it with any other Piano you wish, and you'll be ready to admit there's none to compare with the

Knabe

They are worthy of every word spoken in their favor.

Kohler & Chase

Knabe Dealers

1013 and 1015 Broadway

OAKLAND.

First Millinery Cut of the season

and

the knife has sunk deep.

Commencing To-Morrow, Thursday, at 8:30 a. m.

This popular and ever-growing section of this big establishment will inaugurate the GREATEST REDUCTION SALE of Trimmed and Untrimmed Millinery, etc., ever attempted in any first-class store.

An opportunity to purchase a high class Hat at a ridiculous price—Right in the heart of the season and the assortment is bigger than ever.

Untrimmed Velvet Gainsborough Shapes

Made of double faced velvet, and sells readily at $2.50. Sale price $1.45

Misses' Felt Shapes

In all colors embracing the NEW SCRATCH FELT—BRAIDED EDGE OF FELT AND VELVET—and crown finished with two millinery folds of Velvet $1.00

A WHOLE TABLE FULL OF CHILDREN'S UNTRIMMED FLATS daintily embroidered in Chenille, always sold at $1.00. Sale price 75c

ALL OUR $2.00 UNTRIMMED FELT SHAPES now 95c

18-inch BLACK OSTRICH PLUMES, worth $3.50. Sale price $2.95

YOU HAVE A CHANCE AT THE GREATEST COLLECTION OF BREASTS, WINGS, POM POMS, AND ORNAMENTS EVER SHOWN IN ALAMEDA COUNTY, AT PRICES THAT MEAN A GREAT SAVING, ESPECIALLY TO THOSE WHO TRIM THEIR OWN HATS.

ONLY A FEW LEFT of those handsome felt Turbans, stitched with chenille and velvet crown, in colors and black and white; always $4.50; now $2.95

IMPORTED WALKING HATS, of felt, with bow of silk and felt drape; was $3.50; reduced to $2.50

THE DUNDEE soft felt walking Hat, stitched in white, with black velvet band; was $1.50; now $1.00

$15.00 Pattern Hats for $9.00.

Beautiful Pattern Hat, in two shades of lavender, crown and facing of silk, folds and brim of darker shade of velvet, imported breast and steel ornament; cheap at $15.00; now $9.00

Black velvet Hat, folded facing of white chiffon, two long white plumes and black pom pom, at $9.00

$8.00 Trimmed Hats $5.00

A broad collection of fine trimmed hats in felt—values up to $8.00, all go each at $5.00

$9.50 Trimmed Hats $6.00

VELVET HATS nicely trimmed, in all the prevailing and catchy styles, good $9.00 values now $6.00

A Beautiful Pattern Hat Worth $25.00 now $17.50

Made of Turquoise blue velvet and jet; the crown and facing is of shirred blue velvet, the brim is of jet, a long black plume and jet ornaments $17.50

$14.00 Napoleon $9.00

Elegant Napoleon made of black paon velvet interlaced with white panne ribbon two black Pom Poms and steel ornaments, marked $14.00, now $9.00

$15.00 Mink Fur Hat $9.00

Made of MINK FUR, facing of red velvet, trimmed with bird—was $15.00, now $9.00

$12.50 Hats for $7.50

Corded Tan Felt, Chenille crown trimmed in brown with green velvet on band, was $12.50, now $7.50

$10.00 Misses' Hats $7.00.

A gray velvet Hat, puffing of velvet in brown, trimmed with white wings and pink panne; was $10.00, now $7.00

$1.75 Children's Hats for 95c.

SUN BEAM, a neat little felt Hat, with Tam o' Shanter crown of cut felt, in all colors; was $1.75, now 95c

MABEL felt Hat, trimmed with band and bow of Persian silk and velvet; was $1.75, now 95c

FLORENCE, a rolling brim felt Hat, three folds of velvet around crown, and velvet bow; was $1.75, now 95c

Beautiful felt Sailor Hats for children, in all colors 95c

Visit Our Bargain Section

One Table chock full of Fedora and Walking Hats that sold at $1.00, now 50c

A Big Assortment at 25c.

Abrahamson Bros. Inc.

S. E. Cor. Thirteenth and Washington Streets

465-467-469 Thirteenth Street.

MEETING OF THE BOARD OF WORKS

School Board Called Down Again for Violating Charter.

At a meeting of the Board of Public Works this morning all the members were present.

A communication from J. W. McClymonds, secretary of the Board of Education was received requesting the Board of Works to pass two demands in favor of James P. Taylor calling for $621.25 and $194 for fuel, notwithstanding that the City Attorney had decided that the Board of Education must make requisition on the Board of Public Works when the article purchased exceeded $100 in value.

McClymonds sets forth that it has been the custom of the Board of Education for the last ten years to make necessary purchases without consulting the Board of Works. The purchases of coal had been made in the pursuance of this custom, therefore the Board of Education asked the demands be allowed.

Two other demands, one in favor of Justinian Caire Company, for laboratory supplies amounting to $119.08, and one in favor of S. Anderson for carpets, amounting to $126.30, were also asked to be allowed as the purchases had been made before the Board of Education was aware of the necessity for making requisition on the Board of Public Works.

An examination of the demands showed that the signatures of the President and Secretary of the Board of Education were lacking. On account of this irregularity the bills were referred back to the Board of Education for proper approval.

A. E. Peck was granted permission to hang a drop curtain fifteen feet square on the outer edge of the sidewalk in front of Peck's Broadway Show, the curtain to be used at night and removed after each exhibition.

Peck's application was signed by a majority of the merchants doing business in the vicinity.

The City Veterinarian, Fred E. Pierce, reports the black mare "Kate" has been suffering for more than a year from blood disease and recommends that she be sold at auction. The auction will be held December 2 at the corporation yards.

The following resolutions were referred to the Superintendent of Streets with power to act:

Authorizing the removal of eucalyptus trees in front of 121 Hannah street; directing the raise of the gutterway on Pine street from Seventh to Goss streets; constructing catch-basin at corner of Fifth and Chester streets.

The application of D. J. Sneell to move a two-story building from Sixth street to corner of Alice and Jackson streets was granted.

Sunny Offices To Let

Thirteenth and Washington Streets

Elevator Service

Abrahamson Building

COMMISSIONERS HEAR REPORT OF THE CHIEF.

The Board of Police and Fire Commissioners were in consultation with the Chief of Police this afternoon relative to making transfers of certain officers to beats which are near their homes.

The beats as now assigned by the Chief of Police are said to be satisfactory from the standpoint of usefulness of the officers. It is admitted that the officers are placed as they should be relative to ability and experience.

One or two changes may be made where the patrolmen live away from their beats, as an accommodation during the winter rains.

PROPERTY OWNERS PRESENT THEIR PROTEST.

Three property owners, Kahn Bros., J. T. Moran and D. Presho, protested against paying taxes this morning on the increased assessment values.

They tendered Treasurer Taylor taxes on the original value, at th rate of $1.14 per $100.

Taylor refused to accept the tenders.

She Didn't Wear a Mask.

But her beauty was completely hidden by sores, blotches and pimples till she used Bucklen's Arnica Salve. Then they vannished, as will all Eruptions, Fever Sores, Boils, Ulcers, Carbuncles and Felons from its use. Infallible for Cuts, Corns, Burns, Scalds and Piles. Cure guaranteed. 25c at Osgood Bros.' drug store, corner Seventh and Broadway.

Tamales! Tamales!

Genuine Garibaldi Chicken Tamales made on premises. Apartments for ladies. Open from 10 A. M. to midnight. Peter Canjelossi, 816 Washington street.

For a good soda call for Priest's. It is the finest. Telephone John 836.

DIED.

BRANDNER—In Fruitvale, November 20, 1901, Mrs. Pauline Brandner, beloved mother of Mrs. Herman Grauch, a native of Wurtemberg, Germany, aged 70 years, 11 months and 15 days.

CREMATION.

The Odd Fellows' Cemetery, Association Point Lobos Ave., S. F. Cal.

The ordinance prohibiting burials in San Francisco after the 1st day of August, 1901, does not refer to CREMATION. Neither does it affect the COLUMBARIUM, because there is nothing less harmful to the living than the ashes of their dead.

Permits to cremate will be issued by the Board of Health the same as heretofore. GEORGE R. FLETCHER, Manager.

J. H. GORSUCH, Scientific Optician

1041 BROADWAY, Bet. 10th and 11th Streets

With Wm. Wilson, Jeweler.

EYES EXAMINED FREE.

Our CREDIT DEPARTMENT is Open to All

No restrictions. No extra charge. One customer makes many others. What better endorsement?

$1 a week

EASTERN OUTFITTING CO.

UP-TO-DATE CLOAK AND SUIT HOUSE

465 TWELFTH STREET

Bet. Broadway and Washington

..LEE COAL..

A new coal; best in market; economical; lights freely; lasting. Once tried, always used.

For Sale by

W. D. MacDONALD

WOOD AND COAL DEALER.

Northeast Cor. Seventh and Clay Sts. Telephone Green 316, Oakland.

JOHN A. BECKWITH

INSURANCE AGENT,

1138 BROADWAY.

Manchester Insurance Company of Manchester, Caledonia Insurance Company of Edinburgh, Scotland, American Insurance Company of Newark, N. J., and Aetna

Too Late for Classification

WANTED—First class delivery clerk; must be thoroughly experienced in delivering groceries. Olson Co., Ninth and Washington. d

Lost and Found.

FOUND—In Oakland creek, one sloop, 22 feet long, 8 feet wide, named "Josie." Owner can find the above sloop by applying at Arcata House and paying expenses. r

LOST—At Market st. depot, small purse containing commutation ticket and three dollars. Finder return to 856 West street. r

For Sale—Miscellaneous.

FOR SALE—Furniture and carpets; good and cheap. Call quickly. 929 East Fifteenth st. x

FOR SALE—Valuable miscellaneous books and household furniture; call forenoons. 1391 Franklin st., Oakland.

FOR SALE—Bargain; good fruit and grocery store on San Pablo ave., Oakland, near Broadway; bargain to right party. Apply B. H. Griffins, 521 Broadway, Oakland. x

To Let—Rooms Furnished.

NICE sunny furnished rooms, 561 Fourteenth st.; quiet and central. n

WANTED—At once, nicely furnished house of 8 or 9 rooms; small family. Address box 89, Tribune office. n

To Let Houses Unfurnished.

$18—NEW 7 room cottage; large grounds, barn, etc. P. W. Anderson, 25 San Pablo ave. 1

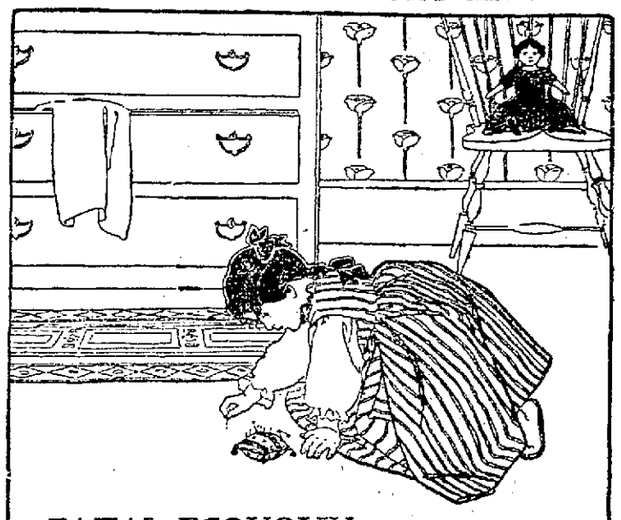

FATAL ECONOMY.

A VERY old maxim declares that it isn't economy to pick up pins; the time is worth more than the pins. Similarly it is not true economy to do without Ivory Soap; your health requires the daily removal of the bodily excretions which are discharged through the pores of the skin. These tiny mouths must be kept open, and they should be opened only with a pure soap.

IVORY SOAP—99 44/100 PER CENT. PURE.

COPYRIGHT 1898 BY THE PROCTER & GAMBLE CO., CINCINNATI

LIGHTHOUSE IS AN OLD AFFAIR.

No Appropriation Has Been Made For the Protection of Life in the Harbor.

Shipping men interested in Oakland harbor are very much put out over the failure of the Lighthouse Board to recommend the construction of a new light station at the north end of the jetty. They say the present lighthouse is a temporary affair erected twelve years ago, when only one ferry boat plied at night through the jetties, and that now it is in a state of utter dilapidation, ready to fall down at the breath of the first stiff gale.

"I can't understand why the Lighthouse Board should have so discriminated against this harbor," said a well known shipping man. "There is no more important light around San Francisco bay than the one at the entrance of the Oakland jetties, yet the Board has not recommended a new building or any other improvements. Yet every shipping man knows that a new station is needed. Besides being ready to tumble down, the present station has an inferior light and a bell ridiculously too small. The bell in use is a little 1,800 pound affair that was condemned from the Fort Point Station. It cannot be heard any distance in stormy weather, which renders it of little use when most needed. A new bell at least double the size of this one should be put in there.

"A stronger light is also needed. In thick, foggy weather, the present light does not shine out far enough nor show with sufficient brilliancy to be distinctive. You must remember that the entrance to the jetties is only 500 feet wide, and the lights and signals must be carefully noted to prevent vessels entering the channel from grounding or colliding. There is constant danger of a disastrous accident owing to the insufficiency of the present bell and light.

"But the chief danger lies in the fact that the station itself is ready to collapse at the first touch of heavy weather. It was a temporary structure originally, and has been repaired several times. It was built at a cost of $5,000, and stands on piles which are rotten and worm-eaten. The whole structure is as crazy as a Chinese laundry. If it should collapse some dark night, as it is likely to do, there is danger of a disastrous wreck, which would give the harbor the reputation of being dangerous to enter.

"Oakland harbor deserves better treatment than it is getting. The tonnage passing in and out is enormous and is steadily increasing. Vessels are passing through the jetties almost continuously—tugs, steamers, sailing vessels and ferry boats. During the daylight hours five ferry boats make regular trips, and at night three are constantly plying—the Transit, the Thoroughfare and the Alameda, and frequently an extra boat. In view of the large and growing traffic, the Government should erect a first-class light station in place of the old, tumble-down makeshift that now disgraces the entrance of the harbor.

"The Lighthouse Board has recommended a $30,000 lighthouse with a 3,000 pound bell for Southampton Shoals, for the exclusive protection of the Santa Fe ferry steamers. They do not make numerous trips, and require no such protection as is needed for the general shipping entering the Oakland jetties. While the shipping men of Oakland recognize the necessity for a light at Southampton Shoals, they cannot see the justice of being deprived of the ordinary protection they are entitled to. We shall appeal to Congress to grant us the proper facilities."

ALAMEDA BOYS IN PRESTON SCHOOL.

Rev. C. B. Riddick, Superintendent of the Preston School at Ione, visited the Sheriff's and District Attorney's offices this morning in a continuation of his inquiry as to how boys in Alameda county who have been discharged or paroled from that reformatory institution are conducting themselves.

Visits of this kind are made at stated times of the year, the purpose being to impress the boys that they are under surveillance and liable to be returned to the school in the event of not behaving themselves as they were taught to behave at the school.

Since Rev. Mr. Riddick assumed the duties of Superintendent, at the first of this year, he has returned forty-three boys to their respective homes, and from all of these he has received good reports. This is especially true of the discharged and paroled boys of Alameda county, among whom he enumerates M. Baumgarten of this city, who has been away from the place about a year and who is making excellent use of his time. Regarding local boys now in the school, Superintendent Riddick says that Sam Hawkins, who was a source of annoyance to people at Seventh and Broadway, has become a perfect gentleman. Hunter and Arnold, who were committed by Judge Greene and who were considered terrors, have abandoned the ways of the youthful tough and started on the road of improvement. Alameda county is represented in the school by ten boys out of a total number of 100. During the Superintendent's incumbency the school has received more inmates than it had received during the same time in its history. It is in a thriving and satisfactory condition.

PAY COUNTY TAXES BEFORE MONDAY NIGHT.

The office of County Tax Collector Barber is filled daily with hosts of people getting their tax-bills and paying their county taxes.

Collector Barber has a host of obliging young men in his employ who are hard workers and who are kept on the jump from 9 A. M. until 5 o'clock P. M. He is himself even more engrossed, having supervision over the force and keeping personal account of the money after it is paid to the receivers.

Only a few days remain in which taxpayers may anticipate delinquency, because all taxes, to escape penalty, must be paid before next Monday evening.

On that day Mr. Barber will close his office at 6 o'clock sharp. That hour, however, is later than Mr. Barber is required to keep the place open, but he places some extra work upon his force and himself in order to accommodate the public.

BROTHERS LEAVE THE COURT ARM IN ARM.

W. P. Mangrane and J. T. Mangrane, the two well known horsemen, who attempted to settle their differences Sunday evening by fist cuffs, were fined $5 in the Police Court for disturbing the peace.

Judge Smith admonished them not to conduct themselves in such an unbrotherly way in the future, saying the Police Court was no place for men of their standing to find themselves in. Both agreed with the Judge and left the court arm in arm.

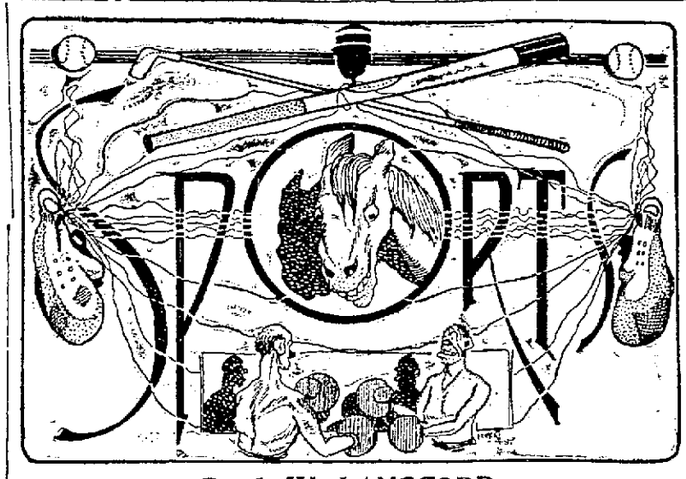

By J. W. LANGFORD.

The track at Emeryville dried so quickly it would have been fast yesterday, but the rain the night before covered it with a muddy top and mud horses again enjoyed an outing. Matt Hogan, a noted mud lark, was simply galloping behind his horses in the third race ready to go to the front in a jump the moment an opening appeared, but his jockey, Ransch, who was unfortunate enough to get beaten a short head in the first race and again in the second event, got nervous and tried to go through an impossible opening.

Matt Hogan went down head first in the mud, and when Ransch woke up he had fractured a collar bone, and he can thank his stars for the rain of the night before.

The accident happened at the head of the stretch. Hogan was going "great guns" in a nice position, about third, when Ransch took it in his head to send his mount to the front. Instead of pulling out slightly and taking the middle of the track he tried to go through a small opening between Ned Dennis and Narra G. As fate would have it, Narra G. swerved slightly simultoneously with Ransch's move, and Matt Hogan's answer to the call made on him was so quick and his speed so great that he could not be restrained and down he went. The horse escaped injury and the soft cushion on the track made by the rain which fell during the early morning hours helped to save Ransch from more serious bodily injuries than a broken collar bone.

O'Connor succeeded in leading the riders yesterday for the first time in several days. Bullman made his first appearance in the saddle on the local tracks this season and was warmly greeted by the grand stand. He was astride Dean Swift and managed to win third place by a head from Phyllis in a hard drive. Howson, Winslette, Hoar and Birkenruth each won one race and O'Connor landed twice.

Favorites were not so successful yesterday, but well played horses managed to get home first with the money, and the bookmakers did not profit much by the day's sport; in fact, most of them carried home losing balances. The Burns & Waterhouse stable lost heavily, as all three of their representatives, Bernota, Rosewar and Favonius, were well backed by the stable and friends of the firm. The colors of W. M. Rodgers, a well-known Eastern turfman, who formerly handled the racing interests of the late W. M. Singerly, who owned the Philadelphia Record, were seen here for the first time. They were carried by Dean Swift and Fitzkanet. The stable made a combination on the two horses and Orleans, winner of the third race. One combination ticket called for $1,120 to $10 and a second one read $550 to $5. Both were made for Mr. Rogers, and that was about all that was bet yesterday by the stable.

Readers of this column have been reminded of the improved condition of Bob Palmer, and yesterday with long odds quoted against him all three ways he was a good third, and turning into the stretch looked like a winner. There will always be long odds against Bob Palmer because of his questionable class and in his present form he will always run a good race. Don't forget it.

Howson on Josie G tried to draw a fine finish and bungled so badly he nearly lost the race to Rosewar. Josie G. is a half sister to old February, whom race goers will recall as a consistent and speedy old mare. She is by Bloomsbury (who was a pretty good two-year-old), dam Czarina, and is a better filly than the wise dope followers credit. She could have won a block yesterday.

Dean Swift met with some interference yesterday and also may have been a little short. He will do to watch in almost any kind of company. He likes fast going best.

Another horse that is showing much improvement over last spring form is Ned Dennis. It looked for a time in the stretch as if he would win the third race but weakened in the pinch at the finish.

But for interference on the back stretch Janice would surely have been second and very close to Meehanus at the end. Just as O'Connor started her up on the straight run down the back stretch to get a good position for the turn the field closed in on him and he had to pull up, losing several lengths.

Hungarian is beginning to show evidence of speed. He might be slipped into poorer company than he met yesterday and win at good odds. He is worth watching.

BOXING.

There was plenty of sport for the lovers of boxing at the West Oakland Athletic Club last night, and the walls of the gymnasium where the entertainment was held bulged with the crowd. "Kid" Johnson had a doctor's certificate to show that he was ill and therefore unable to meet Toby Irwin as promised, but his place was well taken by Ed Martin of San Francisco, and nobody complained. There were three knockouts during the evening.

Probably the most exciting contest on the program came out of the meeting between George Booth and Gene Young. They fought fast from the sound of the gong and delighted the crowd with the give and take disposition manifested. Booth finally got a stiff body punch in the last round and the war was over.

There will be another boxing entertainment given Friday night of this week and still another is on the tape for Decemebr 10. Both will be pulled off in the old Exposition building, which is also being prepared for the dog show that opens early in December, and both will be under the auspices of the same club and fight manager, Billy Lavigne.

The Reliance Athletic Club has selected the evening of Wednesday, December 3, for its next boxing night. For the main event Jack Capoliss, the popular club boxer, has been matched with Frank McConnell, who gave Louie Long such a hard battle at the last exhibition. By his excellent showing with Long the San Francisco boy made a host of friends among the members of the club, and it was in response to a general desire to see him again that caused the coming match to be made. The other events have not been finally selected as yet, though they have gone far enough to insure a fine card. All the contestants on this occasion will be below the weight of 122 pounds. There is a general belief that the little fellows put up the best bouts, and the club officials, in their desire to give the members and their friends what they like best, have decided to make this a featherweight tournament.

RELIANCE CLUB

Now that the championship battle is a thing of the past the rooms of the Reliance Athletic Club have resumed their former appearance and the members have again taken up the routine of club life after a week of excitement. During the stay of Champion Jim Jeffries while putting on the finishing touches to his training, the gymnasium was the scene of much activity. Many people prominent in the world of sport visited the cozy quarters of this popular organization, and they were of one accord in their praise for the club. Many were surprised to find a model athletic club so comfortably housed, the impression in the East being that the club was only a small one-horse affair. Not all the visitors were out of town people. Many of the more prominent business men of Oakland paid a visit to the gymnasium to see the big fellow work, and those who had not before been in the club were agreeably surprised. The result is now noticeable in the number of applications for membership which adorn the bulletin board in the office.

Another Reliance tramping party walked over the hills in Marin county Sunday. The storm of Saturday caused some to remain away, but the few who reported to Pat Cadogan Sunday morning were well repaid for the special effort it required to arise early on a Sunday morning. The party left the train at Ross Station, and taking the old county, or Government road, ascended Mount Tamalpais. The day was ideal, the grade quite easy, and all enjoyed the outing to the fullest extent. At the top of the climb those who had taken their lunch repaired to one of the springs and the others sought relief at the tavern. On the way down a new trail was followed, and "Gris" lost his footing. Aside from a slight shaking up he escaped unhurt. A number of photos were taken by Guest White which will be given a place of honor in the club scrap book. Those in the party were J. H. Griswold, P. J. Cadogan, H. Guest White, E. W. Brock and E. R. Rayner.

The members are looking forward with considerable pleasure to the smoker which is scheduled for the evening of November 27th. A program has been arranged which will furnish amusement for all tastes. Papers and musical selections will furnish the major portion, while a few athletic stunts will be worked in. During an intermission, lemonade and sandwiches will be served. This entertainment will be for members only and representatives of the press.

NEWS NOTES.

Terry McGovern is now in active training for his fight with "Young" Corbett, which is scheduled for Thanksgiving Day at Hartford, Conn. He has taken up his quarters at Johnson's Road House in New York, where all his training in the past has been done, and he intends to remain there until the day before the contest. "Young" Corbett has been training faithfully during the past two weeks.

A handball tournament will begin tonight in the courts of the Olympic Club, and some excellent sport is sure to result. There are several good teams as well as individual players in the Olympic Club, but on this side we have few hand ball experts because our gymnasiums and athletic clubs practically ignore the sport. In Forresters' Hall there is a good handball court which is patronized by Jed Hanifin, Dr. Hamlin and several other enthusiasts. The sport is popular here and only needs a little encouragement.

George Gardner and "Kid" Carter were matched yesterday by the San Francisco Athletic Club to fight at Mechanics' Pavilion December 20. This is the date originally suggested for Jeffries and Sharkey, but the sailor now wants time to train. Carter claims he was not in condition when Gardner defeated him some time ago. His defeat of Walcott, who defeated Gardner, helps to substantiate his claim. The contest will be for twenty rounds and will settle all disputes as to who is the best man.

Jockey Tommy Burns met with an accident at Bennings, Washington, D. C., yesterday, that may keep him on the ground some time. He collided with Redfern, the little California jockey, who was riding Queen's Messenger, and was heavily thrown to the ground. Flying Colors, the horse Burns rode, was also badly injured and may have to be destroyed.

John Mackey, superintendent of Rancho del Passo, who is now in London on business for Mr. Haggin, is listed to sail for home Thursday on the steamer Minneapolis. John Huggins and Enoch Wishard, the American trainers who have met with such success on the English turf, will be passengers on the same vessel. Both Huggins and Wishard may remain in this country next year and train for Mr. Whitney.

The Olympic Club football team will line up against the Nevada University eleven in Reno, Nev., this afternoon. The eleven wearing the winged doughnut left for Reno last night and word has been received that they arrived this morning in good shape.

TESLA

The Cleanest Cheapest and Best Fuel in the Market

BRIQUETTES

All First-Class Coal Dealers Carry Them

Call on Your Dealer or Phone Main 79 Oakland

C. L. PHILBRICK
VAL. HAMILTON

WE PAINT TO PLEASE

SIGN CO.

PHONE RED 4320

364 SEVENTH ST.
BET. FRANKLIN AND WEBSTER

CONTINENTAL BUILDING and LOAN ASSOCIATION
OF CALIFORNIA
Established in 1889.
Subscribed Capital, over : $12,000,000.00
Paid in Capital..... 2,000,000.00
Profit and Reserved Fund.. 250,000.00
Monthly Income, over..... 150,000.00
To help its members to build homes, also to make loans on improved property, the members giving first liens on their real estate as security.
Home Office: 222 Sansome Street
SAN FRANCISCO
WM. CORBIN, Sec'y and General Manager

EVERY LADY

Knows the Famous Makers

LAIRD, SCHOBER & CO., FOR SHOES.

We have bought too many, and in order to reduce our stock we must make a sacrifice.

On MONDAY, November 11, we began to cut prices on our

$6.50 $6.00 and $5.00 Shoes to $4.45

These goods are of the LATEST STYLES and UP-TO-DATE MAKES.

Call and convince yourselves of the facts.

Lippitt & Fisher
SAN FRANCISCO
945 Market Street

SAN FRANCISCO

VETERANS

of '61 are in the city in large numbers, with headquarters at 517 Market street. No, these old fighters are not men, but guns, and they are being sold as relics to the people of San Francisco. There are thousands of them now for you to choose from, but the supply is limited to these, so that you must come quickly—to-day, if possible—in order to get just what you want.

Remember, these are the last reminders of the dark days of the Civil War, and in a few years their value will be much greater than it is now. Speculators realize this and are buying them in large quantities. Don't wait till they have them all, but come now and get the bargains yourself.

As RELICS and for PURPOSES of DECORATION these guns are especially valuable, and this is your only chance to secure U. S. RIFLES, CARBINES and REVOLVERS for almost nothing.

Think of getting a genuine $18 MAYNARD RIFLE, with 20 cartridges thrown in, for $1.75. That's our price.

Besides their historical value, these guns can all be used for Hunting, Sporting, Target Shooting or Home Defense. All are in perfect condition.

W. S. KIRK,
517 Market Street, San Francisco.

For the Family.
For the Physician.
For Everybody.

PURE, OLD, MELLOW

Gilt Edge Registered Whiskey

Never varies in quality.

For sale everywhere.

Wichman, Lutgen & Co.
Sole Proprietors
SAN FRANCISCO, CAL.

M. D. MILLS, PRESIDENT
A. L. DE GIERSAC, SECRETARY.

MILLS NOVELTY CO.
CHICAGO

WORLD'S LARGEST PRODUCERS OF SLOT MACHINES. ANNUAL OUTPUT EXCEEDS TEN TIMES THAT OF ALL LIKE FACTORIES. WE LEASE, RENT, SELL OR OPERATE ON PERCENTAGE, ALL KINDS OF SLOT MACHINES, ROULETTE, 20TH CENTURY, CHICAGOS, DEWEYS, IN THE SQUARES AND QUARTOSCOPES.

PACIFIC COAST DEPOT,
SAN FRANCISCO
M. A. LARKIN, Genl. Mgr.
OFFICE AND WAREROOMS:
85 NEW MONTGOMERY ST.
OLD WELLS-FARGO BLDG.
$150,000 WORTH OF GOODS IN STOCK AT THIS BRANCH

A GOOD INVESTMENT

A Few Shares of Stock for Sale

The Automobile Desire

is strong among all people and is growing among persons of means. Individuals in Alameda county having cash to invest, where certain returns are assured, have an opportunity here to secure a stock interest in a sound and flourishing business.

A BLOCK OF SHARES

in a large Automobile enterprise ought certainly to be a first-class income producer.

We manufacture to order automobiles and automobile parts of all kinds and are filling numerous orders. Our rigs are invariably the best manufactured.

Inquiries as to stock certificates and other information should at once be addressed to

CALIFORNIA AUTOMOBILE CO.
222 SANSOME ST.
Phone Jessie 366
Factory: 346 McAllister St., San Francisco

SECURITY!
CONVENIENCE!
PRIVACY!

Safe Deposit Boxes

For $5 per year and upwards with
SUPERIOR ACCOMMODATIONS
IN THE
FIRE AND BURGLAR PROOF VAULTS of the

California Safe Deposit and Trust Company
Cor. California and Montgomery Sts.
SAN FRANCISCO, CAL.

H. S. Bridge & Co.
MERCHANT TAILORS
622 MARKET ST.
Upstairs, opp. Palace Hotel,
SAN FRANCISCO

Fine Shirts to Order

Novelties in Imported Wear
Alameda county patronage solicited.

GRAND HOTEL
SAN FRANCISCO

THE PATRONAGE OF OAKLAND AND ALAMEDA COUNTY RESIDENTS INVITED

AMERICAN AND EUROPEAN PLANS

PALACE HOTEL
SAN FRANCISCO

Crippled Womanhood

No woman would hesitate a moment to have a physical deformity righted. Few women are lame and blind, but a majority of women to-day are crippled physically and mentally by female suffering. Irregular menses are sapping their lives and weakening their vitality. Bearing down pains, leucorrhoea and pains in the head, back, neck and limbs are disabling them so effectually that few women are found sufficient for all the demands of life. It is to these sufferers that

WINE OF CARDUI

is offered to-day. That Wine of Cardui will cure you is supported by the fact that 1,000,000 women have secured relief from this wonderful emmenagogue. There are few cases where Wine of Cardui has failed to give relief. Presented with these facts can you go on suffering when your druggist is waiting to sell you this remedy which will give you strong nerves and perfect health? You need not be a cripple. All druggists sell $1.00 bottles of Wine of Cardui.

East Florence, Ala., January 6, 1901.

I thank you for your kind letter and if I can be of any help to sufferers I will do all I can. There is no reason why so many women should suffer so, for Wine of Cardui cures all female weakness. I have thought for a long time I would write and tell you what Wine of Cardui has done for me. I had been a sufferer for ten years with all that could ail a woman. Wine of Cardui has done me more good than all the doctors ever did. I just think I can't live without it. I keep it all the time. I have taken about ten bottles of it and have recommended it to a great many friends and it has done wonders for them. It is a never-failing cure for women. I hope all will try it.

Mrs. P. M. MITCHELL.

For advice and literature, address, giving symptoms, "The Ladies' Advisory Department," The Chattanooga Medicine Company, Chattanooga, Tenn.

OAKLAND TRIBUNE.
Tribune Publishing Company William E. Dargie, President.

THE ANTI-CHINESE CONVENTION.

It will be unfortunate if the convention to be held in San Francisco to protest against the reopening of our ports should degenerate into a gathering to boost some politician or party into power. The object of the convention will be neutralized if it lend itself to the designs of political manipulators or give itself over to the task of mending the broken fortunes of some decayed politician. In such case the moral effect of the assemblage would be bad, and indignant remonstrances ensue. This could not fail to prejudice the issue at Washington.

The convention should be impressive in its unity and singleness of purpose. It has but one legitimate object, and that is to protest against the admission of Chinese immigrants into this country. The only points of difference that can or should rise must relate to the measures to accomplish the desired object that shall be endorsed. Shall the convention commit itself to an extension of the present exclusion law? and if so, for how long? Or shall a more drastic law be demanded? The present law seems to have met all substantial requirements, as is shown by the heavy decrease in the Chinese population during the time it has been in force. It will meet with less opposition than a new measure, and provoke less criticism from the humaritarians of the East. This is an important consideration in view of the fact that strong opposition is likely to be developed in Congress to the passage of any exclusion measure. Under the circumstances the work of the convention seems cut out. The wisdom of harmonious action is apparent. In union there is strength, and when all pull together the force of public opinion is exerted to the full limit. If personal ambitions and partizanship are allowed to invade the convention and disturb its deliberations only mischief can result. Out here it is not necessary to point out the evils of Chinese immigration nor to emphasize the necessity for closing our doors to it. The evils are patent to all, while the benefits of exclusion have been abundantly demonstrated. All parties and all conditions of men—with here and there a selfish exception—are in favor of Chinese exclusion and it wil be foolish and mischievous to accept the windy declaration of some retired politician with a sly-blown reputation that he is more in favor of it than anybody else.

A NEW LIGHTHOUSE NEEDED.

The Board of Trade and the Merchants' Exchange of Oakland should vigorously take up the matter of securing an appropriation for a new lighthouse at the entrance of Oakland Harbor. It is singular that the Lighthouse Board should have ignored this necessity entirely, although they did not forget to recommend a $30,000 appropriation for a light at Southampton Shoals. This is more for the safety and convenience of the two ferry boats which the Santa Fe Company runs between San Francisco and Point Richmond than anything else. But for that ferry service there would be no need for a light at Southampton Shoals.

However, there can be no valid objection to the government establishing a light there, but the liberal appropriation for that purpose only serves to emphasize the discrimination against Oakland harbor exhibited by the Lighthouse Board. A new light at the entrance of the jetty is an urgent necessity. That station is the most important in San Francisco Bay. Besides numerous vessels of all classes passing in and out there is a regular day and night ferry service, in comparison to which the service to Point Richmond is insignificant.

The jetty mouth is only 500 feet wide and the lighthouse there is a trumpery, temporary affair, erected at a trifling cost a dozen years ago. The bell is too small and the light is inferior. The building is about ready to fall to pieces. A dangerous collision is likely to occur there at any time, and a severe blow may carry away the lighthouse any night. Last winter a gale nearly demolished it.

The commercial bodies and shipping men of this port should urge this condition of affairs on the attention of Congress at once. Neglect may entail a calamity that may cause a loss equal to the cost of three or four lighthouses.

The Chicago Federation of Musicians has declared war on ragtime music, declaring it to be "immoral, obscene, degrading and unworthy of production." This calls to mind the fact that a musical congress which assembled in Boston many years ago solemnly resolved that the banjo was not a musical instrument. That resolution is forgotten, but the banjo is still with us. Probably the Chicago fight on ragtime music will have pretty much the same result as that which followed the Boston excommunication of the banjo.

"What are the sidewalks for?" shouts an excited exchange. Judging from what we see in this town they are made to ride bicycles on. It may not be out of place to suggest, however, that a penalty should be attached to running over a policeman. It seems all right to run over other folks.

ALABAMA ELECTION FRAUDS.

It appears that a majority of the white counties in Alabama voted against ratifying the new constitution while the so-called black counties piled up hugh majorities in favor of ratification. But the Alabamians are finding it difficult to make people believe these majorities were on the square. No reason has been given why the negroes should vote to disfranchise themselves. Even the Booker Washington dinner could not have had that effect.

It is reported that few of the negroes voted. In that case the returns would indicate that the election officers cast the black vote in favor of the constitution on the theory that silence gives consent. Whatever may be said of the negroe's fitness to vote, the practice of making fraudulent election returns is dishonorable and corrupting. It must eventually sap the political honesty of any people and pollute the very fountains of government. If, as charged with considerable show of truth, fraudulent returns from the black belt were used to offset the votes cast by white men against the constitution, prejudice against the negro has been utilized to cover an outrage committed against a large body of white citizens.

A hopeful aspect is given to the situation, however, by the fact that a large number of the ablest and best known Democrats in the State opposed the adoption of the constitution and are outspoken in their condemnation of the frauds by which it was carried. Among them may be counted ex-Governor Johnstone, ex-Governor Oates, ex-Governor Jones, ex-Congressman Shelly and others of lesser note. These men all served in the Confederate army, were former slave owners, and belong to the best blood of the South.

The newspaper editors who are so gally mapping out the future of China should remember that the past of China is a good deal of a mystery and more of a puzzle. No nation has existed so long under one form of government and nowhere else have religious beliefs become so woven into the national fibre. No other people are so wedded to race customs and the social conventions which characterize the Chinese. No man can forecast the future of such a people. They may go on as they now are for a thousand years, and then wake up suddenly like the Japanese and become one of the strenuous powers of the world.

The Democratic papers are greatly concerning themselves about whom the Republicans will nominate for Governor next year, but they are discreetly silent about whom their party will nominate. Perhaps they would do better to fry their own fish if they have any.

Before the Oakland Transit Company starts in to build any more roads it had better get some decent cars to run over the roads it now has. It might also indulge in repairs sufficient to make an accident policy an unnecessary precaution to riding over its lines.

The St. Louis Globe-Democrat is mistaken in saying "a good way to reduce the surplus would be to elect a Democratic administration." It would be a bad way, but the surplus would disappear all right.

It is proposed to start a State bar association in Kentucky. Contrary to first impressions, its object is not to discourage the habit of drinking moonshine whisky out of a jug, but its intent is to keep lawyers straight.

If President Roosevelt believes all the Republicans of Kentucky say about each other he will think every mother's son of them had a hand in the murder of Goebel.

The Star says the receipts of the Kansas City postoffice are still climbing. It is to be hoped they will not go out of sight.

Up to date no striking difference has been developed between a Bulgarian statesman and a Bulgarian bandit.

Turkey can give thanks this November that France did not knock the stuffing out of her.

It looks as if Miss Stone would be all stone before she is released.

BEST FOR THE BOWELS

If you haven't a regular, healthy movement of the bowels every day, you're ill or will be. Keep your bowels open, and be well. Force, in the shape of violent physic or pill poison, is dangerous. The smoothest, easiest, most perfect way of keeping the bowels clear and clean is to take

CANDY CATHARTIC Cascarets THEY WORK WHILE YOU SLEEP

EAT 'EM LIKE CANDY

Pleasant, Palatable, Potent, Taste Good. Do Good. Never Sicken, Weaken, or Gripe. 10, 25, and 50 cents per box. Write for free sample, and booklet on health. Address STERLING REMEDY COMPANY, CHICAGO or NEW YORK. 433

KEEP YOUR BLOOD CLEAN

PERSONAL AND SOCIAL NOTES.

William Watkinson Enjoys a Birthday Party — Weddings and Receptions.

Last Friday evening Mrs. William Watkinson gave an elaborate dinner at her home on Harrison street in honor of her husband's birthday. The home was beautifully decorated in palms, evergreens and Japanese lanterns. Vocal and instrumental selections were rendered by Mrs. H. S. Atkinson, Mrs. Seth Milnthorp, Mrs. Charles L. Ingler, Miss Maud Ingler and Mr. and Mrs. P. Becker.

Games and speech making were indulged in by William Watkinson, Geo. Adams, and C. L. Ingler. C. Watson amused the guests by a little gymnasium work. Frank Adams concluded the program by a quotation from Shakespeare's celebrated play, "Hamlet."

All departed at a late hour wishing Mr. Watkinson many more happy birthdays.

Among those present were:

Mr. and Mrs. William Watkinson, Mr. and Mrs. P. Williams, Mr. and Mrs. George Adams, Mr. and Mrs. Geo. Atkinson, Mr. and Mrs. Charles Watson, Mr. and Mrs. Doctor Duncan, Mr. and Mrs. H. S. Atkinson, Miss Maud Ingler, Mr. and Mrs. C. L. Ingler, Miss Jessie Milnthorp, Mr. and Mrs. George Holladay, Master Burt Watkinson, Mr. and Mrs. P. Becker, Mr. and Mrs. Seth Milnthorp.

Argonaut Tent of Maccabees gave a reception last evening in Maccabee Hall.

A telegram from Boston today has the following to say about Miss McDermott's wedding:

BOSTON, Mass., Nov. 19.—Miss Mary Winchester McDermott of Oakland, California, daghter of Mrs. Chas. Francis McDermott has married late this afternoon to Dr. Charles Alexander Crawford, U. S. N. The bride is heiress to $3,000,000. She is a granddaughter of Charles Winchester of the the San Francisco firm of Main & Winchester. The groom is past assistant surgeon in the United States Navy and is stationed at Chelsea Marine Hospital.

"The ceremony and reception took place in the magnificent state suite at the Hotel Touraine, occupied by President McKinley and Admiral Dewey when they visited Boston. The Rev. George Frisbie, rector of the Church of the Advent, performed the ceremony. Louis Main McDermott the bride's brother, gave her away, and Miss Flora Bell McDermott, a sister, was the maid of honor. Assistant Surgeon D. Bell Kerr, U. S. S. Wabash, was the best man.

"The bridesmaids were Miss Marion Hackett of Portsmouth, N. H., and Miss Emma Wallace Rutherford, daughter of Mrs George Crocker, New York. The ushers were prominent naval officers. Many prominent military and society people were among the guests and the affair was very brilliant.

"After the wedding journey, Mr. and Mrs. Crawford will spend the winter in Boston."

Miss McDermott's home was at the southeast corner of Eighth and Center streets, this city.

The engagement of Miss Byrde Isaacs and Philip Friedmann is announced The wedding is to take place shortly after the holidays, probably the second week in January, though it has not been decided whether it shall be a church or a home wedding and none of the details has been arranged. Miss Isaacs' mether, who lives in Colorado, will be here for the wedding, and Mr. and Mrs. Friedmann may take a trip to the Rocky Mountains during their honeymoon.

Miss Isaacs was educated in Colorado. She has a decided talent for music, to the study of which she has given much time. She is a pretty brunette and is exceedingly popular in the musical set.

Mr. and Mrs. Friedmann will make their home in San Francisco, where the young man is engaged in business.

Mrs. William Larg entertained the members of the L Whist Club Monday at her home, 221 Eighth street. The prizes were very pretty pieces of Hand-painted china. Among those present were: Mrs. J. Mather, Mrs. Moode, Mrs. Chadwick, Mrs. M. Ryle, Mrs. H. Blaisdel, Mrs. J. J. Medros, Mrs. John Milton, Mrs. N. A. Bull, Miss Charles A. Jackson, Mrs. F. H. Dorsay, Mrs. H. Gonzales, Miss Worley, Mrs. Brown, Mrs. Day and Mrs. Compton.

Miss Flossie Grant received from 4 to 6 o'clock yesterday afternoon at her home in Highland Park, in honor of Miss Anita Baldwin of British Columbia. The house was appropriately decorated for the occasion. Those who assisted Miss Grant in receiving were: Mrs. H. F. Dott, Miss Gertrude Livingston, Miss Alice Gilbert, Miss Grace Davis, Miss Catherine Stewart, Miss Vann Larue, Miss Alice Gilbert, Miss Gertrude Thayer. About 150 guests were present, and the receiving party, together with some gentlemen friends, made up a dinner party in the evening.

A banquet was held in the parlors of the First Methodist Church last evening by the New Era Club. Eighty guests were present. The supper was provided by the Ladies' Aid Society. Yellow chrysanthemums were used in decorating the tables.

The students of Mills College celebrated the seventy-sixth birthday of their president, Mrs. Susan L. Mills, Monday. In the evening she was tendered a reception by the college students. An interesting program was rendered, and addresses of congratulation were made.

The members of the choir of the Church of the Advent have arranged to give a reception in the church parlors this evening to Professor Pollitt, the choirmaster and organist. Several musical numbers will be given.

The ladies of the Ruskin Club have announced the program for their first evening at the Piedmont Springs club-house, December 6. It includes a round-table discussion, followed by a general good time. Among the literary numbers will be a paper on "Socialism," by Rev. E. B. Payne.

A theater party was given at the Macdonough Theater Monday night by Miss Chrissie Taft in honor of Miss Daisy Moore of Los Angeles. Mr. and Mrs. H. C. Taft acted as chaperons, and the guests were Miss Rose Nalle, Miss Edith Selby, Misses Daisy and Tia Moore, Miss Bessie Palmer, Will Creed, Joseph Rosborough, Ray Crawford, Philo Lindley, Max Taft and Dan Belden.

LICENSED TO MARRY.

Charles H. Hyde, Oakland	25
Mollie B. Rice, Oakland	22
Orvill D. Newman, Livermore	23
Maybel Irene Clark, Livermore	17
Arthur Henry Hopkins, Oakland	29
May Frances Cahill, Oakland	18

YOUNG LADIES AT WEST OAKLAND.

Rev. J. B. McNally Plans for a Bazaar in the Large Auditorium.

The young ladies of St. Patricks' Parish of West Oakland are going to have a very large affair in the Auditorium, commencing November 26 and ending November 30. They are going to open a large bazar and invite the public to attend. Rev. J. B. McNally, pastor of the church, has planned the affair. There will be scores of pretty booths presided over by young ladies as follows:

St. Cecilia Booth—Miss Estelle Long (president), Misses Loretto Towne, Katherine Hanely, Emily McCarthy, Florence Champreaux, Grace Quinn, Mabel Welch.

Venetian Summer House—Miss Mary Donnelly (president), Misses Maria, Sarah and Ella Flynn, Katherine Carroll, Pauline Sweeney, Evelyn Long, Loretta Donnelly, Georgia Robbins, Mary Cronin, A. Leary, Nellie Callaghan, Minnie Reilley, Margaret Flynn, A. Robbins.

Cosy Bower—Miss Mamie Dolan (president), Misses Alice O'Connell, Maggie O'Connell, Mary McCarthy, Harrington, Marie Kane, Emma Young, Nora Tworney, Hannah Tworney, Elizabeth Dolan, Annie Hennessey, Lucy Flynn, Fanny Flynn, J. Cecile Richards, Marie Coyne, Viola Ford, Jennie Hollywood, Josephine O'Connell.

Mission Bells Booth—Miss Emma Kane (president), Misses Anna Flynn, Lily McGrath, Lizzie O'Connor, Katie Eagan, Lizzie Spiers, Kate Kiernan, Mary Walbey, Kittie English, Mary McNanice, Cassie McLaughlin, Nellie English, Rose McAlvin, Belle Connellan, Ida Bivan, Marie Doud, Mamie Furley, Minnie Cardoza, Grace Muldoon, Mamie Eagan.

Poetry Paradise Booth—Miss Rose Walsh (president), Misses Mary Farrell, Laura Heaney, Annie McGrechan, Mary McGreehan, Kate Lydon, Agnes, Mary and Margaret Cunningham, Josie and Alicia Gill, Sarah Mullins, Kittie Ahern, Eliza Moran, Mary Ahern, Kelia Walsh, Margaret Kenney, Mollie Hennings, Emilie Champreaux, Eugenia Champreaux, Annette Collins, Katherine Muller, Pauline Sweeney.

GAELIC SCHOOLS HOLD SESSION.

Much Progress is Being Made in the Parishes of St. Francis and St. Mary.

Oakland has already two flourishing Gaelic night schools, with a large attendance of pupils. These schools hold regular weekly sessions, the Gaelic literary exercises being supplemented by vocal and instrumental music and songs and speeches in English as well as Gaelic by talented members of the Gaelic League, assisted by prominent advocates of the Celtic tongue residing in San Francisco. The local movement was founded in St. Mary's Parish about eight months ago by zealous Gaelic admirers, M. J. Lawless, president of the Father Yorke Branch of the League in Oakland, and Mrs. James O'Leary, Miss M. A. Scriven, J. R. Kelly, Stephen Mahoney, Francis McAlister, Hugh J. O'Kane, E. J. Murphy, John Forrest, John Powell of Berkeley, Rev. Father Michael King, pastor of St. Mary's, Rev. Father Gleason of St. Anthony's Parish, Rev. Father Serda of Sacred Heart Church, Alden; Father Foley of Alameda, and Rev. Fathers McSweeney and Butler of St. Francis' Parish, in addition to Dennis Spillane, Hugh Quinn, Miss Bessie McElligott and Thomas F. Marshall. The latter is also a member of the State Executive Committee of the Gaelic League, under whose auspices the St. Francis' Branch recently opened a Gaelic light school in Father McSweeney's parish.

The pioneer Gaelic school of Oakland is the Father Yorke Branch. The members meet on Monday evenings in the large auditorium of the parochial school attached to Father King's Church.

At the meeting Monday night there was a large attendance of both sexes of all ages who were entertained by Principals Lawless, O'Leary, Scriven and Michael Mahoney with easy lessons in Gaelic on the blackboard and from the text books printed by the Gaelic League, prepared by eminent Irish scholars in Ireland and on the continent.

After the educational session, which occupied an hour's duration, the meeting was convened by President M. J. Lawless, who introduced Rev. Laurence R. Serda, Theodore Lynch, John E. Kelly, John Forrest and Mrs. Hanora O'Leary, who entertained the school with Gaelic and English songs and speeches.

BOYS GIVEN A DINNER AT THE Y. M. C. A. ROOMS.

The Ladies' Auxiliary of the local Young Men's Christian Association gave a dinner from 6 to 7 o'clock last night to the juniors in the dining-rooms of the Y. M. C. A. building. Over one hundred boys between the ages of eleven and sixteen years were present. D. Edward Collins, president of the Association, made an address on "Boys Becoming Great Men."

The affair was in charge of Mrs. J. L. Lyons and Miss Florence Lawson, assisted by about twenty other ladies.

OIL REFINERY SECURES A WATER FRONTAGE.

Deeds were placed on record yesterday whereby the National Oil Refining Company secures title to thirteen acres of land between Point Richmond and San Pablo. The land which is of a marshy nature, but has a good water frontage, was formerly owned by A. F. and Stella Carman. The consideration named in the deed is $10,000. What use the oil company intends putting the land to is not known here, but it is surmised that it is intended as a site for an oil refinery.

Weak Kidneys

When you have pains in the back and are unable to sleep your kidneys are weak. Heed these danger signals by giving nature the aid she requires. The best medicine to do this is Hostetter's Stomach Bitters. Try it for indigestion, dyspepsia, constipation, liver and kidney troubles or malaria. Our Private Die Stamp is over the neck of every bottle.

HOSTETTER'S STOMACH BITTERS

MISS BONNIE DELANO

A Chicago Society Lady, in a Letter to Mrs. Pinkham says:

"DEAR MRS. PINKHAM:—Of all the grateful daughters to whom you have given health and life, none are more glad than I.

"My home and my life was happy

MISS BONNIE DELANO.

until illness came upon me three years ago. I first noticed it by being irregular and having very painful and scanty menstruation; gradually my general health failed; I could not enjoy my meals; I became languid and nervous, with griping pains frequently in the groins.

"I advised with our family physician who prescribed without any improvement. One day he said,—'Try Lydia Pinkham's Remedies.' I did, thank God; the next month I was better, and it gradually built me up until in four months I was cured. This is nearly a year ago and I have not had a pain or ache since."—BONNIE DELANO, 3248 Indiana Ave., Chicago, Ill.—*$5000 forfeit if above testimonial is not genuine.*

Trustworthy proof is abundant that Lydia E. Pinkham's Vegetable Compound saves thousands of young women from dangers resulting from organic irregularity, suppression or retention of the menses, ovarian or womb troubles. Refuse substitutes.

JUDGE FIFIELD DID NOT HAVE LARGE ESTATE.

The will of the late Judge H. Fifield, shows that his estate consists of some mining stock, the value of which is unknown and an interest in the law library of Fifield & Boyd of San Francisco. Two hundred dollars is to be paid to the mother of the deceased and the residue of the estate goes to a stepdaughter, Arethusa Fifield. The will directs that the deceased be buried beside his deceased wife in Mountain View Cemetery.

THE SCHAFER DIVORCE CONTINUED TILL JANUARY.

The trial of the divorce case of Mrs. Zeberline Schafer against Assistant Postmaster Paul Schafer has been continued until January 8th of next year. Several days have been reserved for the trial.

PATENT GRANTED.

A patent has been granted to William Morck for an elastic vehicle tire.

Old Soldier's Experience.

M. M. Austin, a Civil War veteran of Winchester, Ind., writes: "My wife was sick a long time in spite of good doctor's treatment, but was wholly cured by Dr. King's New Life Pills, which worked wonders for her health." They always do. Try them. Only 25c at Osgood Bros.' drug store, corner Seventh and Broadway.

Encouraging Pure Candies. Selling Better.

The extensive and costly presents given by Keller & Stulz to encourage pure candies are certainly worth note. They have over $700 worth at their factory, 477 Seventh street.

The 5 o'clock edition of THE OAKLAND TRIBUNE may be purchased in San Francisco at that hour at 746 Market street, near Grant avenue (Cooper & Co., art stationers); at the ferry building news stands; at the Grand Hotel news stand, and at the Palace Hotel news stand.

"My Cake is Dough."
Did not use Sperry's Flour.

New blankets and comforters at H. Schellhaas, corner Eleventh and Franklin streets.

"Bargain Day."

Tomorrow, in all kinds of furniture, at prices that defy competition, at H. Schellhaas, corner Eleventh and Franklin streets.

James E. Pepper, a celebrated whiskey, on sale by E. F. Thayer, 902 Broadway.

Have your music and magazines bound at THE TRIBUNE office.

Thousands

Of bargains this month, at H. Schellhaas' store. New goods at marvelously low prices. See our display. Corner Eleventh and Franklin streets.

If You Want Flowers

Early in spring, get your bulbs at H. M. Sanborn's, 517 Fourteenth street. Phone Main 516.

Those unhappy persons who suffer from nervousness and dyspepsia should use Carter's Little Nerve Pills, which are made expressly for sleepless, nervous, dyspeptic sufferers. Price 25 cents.

"Priest's Soda" is a natural mineral water from Napa county.

News and Opinions OF National Importance

The Sun ALONE CONTAINS BOTH

Daily, by mail, - - - $6 a year
Daily and Sunday, by mail $8 a year

The Sunday Sun is the greatest Sunday Newspaper in the world.

Price 5c a copy. By mail $2 a year
Address THE SUN, New York

KAHN'S—THE ALWAYS BUSY CORNER.

AN IMPORTANT WEEK IN MILLINERY

Good Millinery News. Reduction Sale of all our Trimmed and Untrimmed Hats; also Fancy Feathers—never prettier than this season.

Our Present Display

is worthy of the most fastidious, whom we can and do please in beauty, quality and style, and delight with the cost.

Special Notice

A Doll Hat given free with every Child's Hat at ..... $1.00 and over

SEE OUR WINDOW DISPLAY.

Kid Gloves

600 pairs real "Mocha" in brown, red, navy, green, black and tan, 2 clasp—imported as our one twenty five glove. While on display 98c

WARRANTED AND FITTED.

Our best dollar glove on earth at 84c—we NEVER tire of speaking of this glove—we have them for ladies—misses and children—2 clasp and gauntlet—kid and mocha, all sizes, all colors— warranted and fitted. Best Dollar Glove on Earth 84c

Kahn Bros.

the always busy store

N. E. Cor. 12th and Washington—Oakland

GIER'S BURGUNDY WINE

is acknowledged to be the most valuable restorative for both the overworked brain and the impoverished blood of any braud on the market. We commend it for debilitated constitutions and depleted systems in general.

THEO. GIER CO.
(VINEYARD, LIVERMORE)
Wholesale & Family Retail Depts.
511-513-515 Fourteenth St.
TEL. 123. TO OAKLAND

THE PIONEER FRENCH BAKERY
M. & J. LONGE, Proprietors.
N. E. cor. Tenth and Webster Streets.
Telephone White 855, Oakland.
First quality French bread delivered to all parts of Oakland, Berkeley and Alameda. Loaves made to order for camping parties. French rolls made to order.

Peck's Broadway Theatre
1152 BROADWAY
N. E. Corner Thirteenth Street, Oakland

BESSIE BRIGHTEST BIGGES Vaudeville and Moving Picture Show House on the Coast.

New Specialties and Pictures every Saturday.

Best that Money can Procure.

Open every Afternoon and Evening.

Admission AT ALL TIMES 10c.

The Dewey Theater
Landers Stevens, Lessee and Manager.
Phone Main 50.
THE STEVENS STOCK COMPANY
THE MAN OF WARS MAN
Seats on sale at Smith's Drug Store, 460 12th St., nr. B'dway, and at Theater.
PRICES 10c, 20c, 30c

Macdonough Theatre
Hall & Barton, Props. and Mgr.
Phone Main 78.
FRIDAY AND SATURDAY
NOV. 22nd and 23rd
"Prize Matinee" Saturday
The Welcome Favorite
You all want to see
YON YONSON
A laugh in every line and the lines are close together
Presented by a Perfect Company of Players
Complete Scenic Environments.
Bewildering Mechanical Effects.
Nights, 25c, 50c, 75c, $1.00.
Matinee—Adults 50c; children, 25c. $5.00 presented to occupant of lucky seat.
Seat sale open now.

AMUSEMENTS.

GRAND OPERA HOUSE

SAN FRANCISCO SEASON OF GRAND OPERA.
Under the Direction of MR. MAURICE GRAU.

TONIGHT, at 8, CARMEN.
Calve, Suzanne Adams; Saligrac, Declery and Scotti. Conductor, Flon.
Thurs. Ev'g, Nov. 21, at 7:15, DIE MEISTERSINGER. Gadski, Schumann-Heink; Dippel, Bispham, Muhlmann and Ed de Reszke. Conductor, Damrosch.
Fri. Ev'g, Nov. 22, at 8, CARMEN.
Calve, Suzanne Adams; De Marchi, Declery and Scotti. Conductor, Flon.
Sat. Aft., Nov. 23, at 2, LOHENGRIN.
Eames, Schumann-Heink; Van Dyck, Bispham, Muhlmann and Blass. Conductor, Damrosch.
Sat. Ev'g, Nov. 23, at 8, only performance of IL BARBIERE DI SIVIGLIA (The Barber of Seville). Sembrich; Saligrac, Campanari, Tavecchia and Ed de Reszke. Conductor, Seppilli.
Sunday Ev'g, Nov. 24, at 8—Second Grand Sunday Night Performance at Popular Prices. LES HUGUENOTS, with an extraordinary cast. Gadski, Louise Homer and Sybil Sanderson; Dippel, Scotti, Muhlmann and Journet. Conductor, Flon.
The sale of seats for any of the above performances now on sale at the box office.
Prices for Regular Performances, $2, $3, $4, $5 and $7. General admission, $2.
Prices for Sunday Night Performances, $1, $2, $2.50 and $3. Boxes, $12, $15 and $18.

Repertoire for the Third and Last Week.
Monday Ev'g, Nov. 25, at 8, FAUST.
Calve, Bridewell; Saligrac, Campanari and Ed de Reszke. Conductor, Seppilli.
Tuesday Ev'g, Nov. 26, at 7:15, DIE WALKURE.
Eames, Schumann-Heink, Reuss-Belce; Van Dyck, Blass, Bispham. Conductor, Damrosch.
Wed. Ev'g, Nov. 27, at 7:15, DOUBLE BILL.
Only joint appearance of Mme. Calve and Mme. Sembrich. DON PASQUALE; Sembrich; Scotti and Saligrac. To be followed by CAVALLERIA RUSTICANA. Calve and Frizzi Scheff; Campanari and De Marchi. Conductor, Flon.
SPECIAL NOTICE.
In compliance with numerous requests for an opportunity to hear Mme. Sybil Sanderson at an afternoon performance, the management respectfully announces an extra matinee for—
Thursday Aft., Nov. 28, at 2, when will be performed ROMEO ET JULIETTE. Sybil Sanderson, Bridewell; Journet, Gilbert, Declery, Saligrac. Conductor, Flon.
The following scale of prices will prevail:
Orchestra and Dress Circle, Front Rows $5.00
Orchestra and Dress Circle, Rear Rows $4.00
Family Circle $3.00
Gallery, Reserved $2.00
Boxes, $12, $15 and $18.
The repertoire for the balance of the week will be announced later.
The sale of seats for any of the above performances will begin THIS MORNING at the Box Office.
WEBER PIANOS USED.

Oakland Show
OAKLAND, CALIFORNIA
DECEMBER 4, 5, 6, 7, 1901
The Leading Exhibition of POULTRY, DOGS AND PIGEONS West of the Mississippi.
Entries Positively Close Saturday, November 23, 1901
May be sent direct to the Secretary or left at 421 Twelfth St., Oakland, Cal.
C. G. HINDS, Secretary.
3368 Briggs Avenue, Alameda, Cal

RACING!
Every Week Day—Rain or Shine.

NEW CALIFORNIA JOCKEY CLUB.
Season of 1901-1902—Opening Nov. 2, 1901.
OAKLAND RACE TRACK.
Races start at 2:15 P. M. sharp.
Ferryboats leave San Francisco at 12 M and 12:30, 1:30, 2:30 and 3 P. M., connecting with trains stopping at the entrance to the track. All trains via Oakland Mole connect with San Pablo avenue electric cars at Seventh and Broadway, Oakland. Also all trains via Alameda mole connect with San Pablo avenue electric cars at Fourteenth and Broadway, Oakland. These electric cars go direct to the track in 15 minutes.
Returning—Trains leave the track at 4:15 and 4:45 P. M., and immediately after the last race.
THOMAS H. WILLIAMS JR., President.
R. B. MILROY, Secretary.

We offer Special Prices On Ladies' Patent Leather Boots

OF LATEST DESIGNS AND FINE WORKMANSHIP.

Three Different Styles at $3.00 per pair.

Fine Felt Juliets (red and black,) seamless trimmed with braid and fine heavy black fur.....85c per pair

Hood's Celebrated Bailey Patent Ribbed-back Storm rubbers.....50c

Leading staples and novelties received daily.

We invite inspection and comparison with the leading shoe houses of this coast.

The OAKLAND (INCORPORATED) 1059-61 Washington St. —BRANCH AT— Macdonough Block.

WOMEN PURSUED BY INSANE MAN.

Three Co-eds Have a Lively Experience in the College Town Last Evening.

BERKELEY, Nov. 20.—Miss M. E. Rice and Miss S. M. Morgan, students in the University of California, were pursued for quite a distance last evening by a man whom they believe to be insane. At 8:30 o'clock they were walking to their residence at 1624 Walnut street when they were attacked at the corner of Walnut and Delaware streets by the unknown individual, who sprang out from behind a shade tree.

Terrified, they ran screaming up the thoroughfare, the man closely behind them. Finally they dart into the residence of H. L. De Merritt a civil engineer residing at 1737 Walnut.

What leads the young women to believe that their assailant is insane is the fact that he stood laughing at the gate of the De Merritt residence until they had gained an entrance.

The fellow who ran after the young women is described as being small in stature, swarthy and as having a small moustache.

SOLD THEIR BUSINESS.

HAYWARDS, Nov. 20.—Martin Bros. have sold their interest in the wine business to Ramos & Fragi of Oakland and will hereafter conduct a bicycle and repair shop on Castro street.

EASY FOOD.

Ready For Instant Use Without Cooking.

Almost everyone likes a cereal food of some kind at breakfast and supper, but the ordinary way of cooking cereals results in a pasty mass that requires strong digestive power to get along with, and if not properly digested, the raw mass goes down into the intestinal tract, where gas is generated and all sorts of troubles set up.

Everyone knows that good food properly digested keeps the body well, while poor food, or even food of good quality that is poorly prepared and not digested, is sure to bring on some kind of disease.

The easiest food to digest in this line is Grape-Nuts, made from wheat and barley and cooked thoroughly at the factory, some ten or twelve hours being consumed in the different processes of preparation. The food, therefore, is ready for instant service, and the starch has been changed to Grape Sugar, so that it is pre-digested and ready for almost immediate assimilation.

Miss R. E. Phillips, a young lady at 3356 Vernon avenue, Chicago, writes that she suffered for years from indigestion and dyspepsia from the use of food that was not suitable to her powers of digestion.

She says: "I began using Grape-Nuts, and I confess to having a prejudice at first, and was repeatedly urged before I finally decided to try the food, but I have not known what indigestion is since using it, and have never been stronger or in better health. I have increased in weight from 109 to 124 pounds."

People can be well, practically, without cost if they will adopt scientific food and leave off the indigestible sort.

Grape-Nuts Food is sold at all first-class groceries. It is crisp and delicious to the taste. It should be served exactly as it comes from the package, without cooking, except in cases where it is made up into puddings and other deserts.

HOW MONEY WILL BE SPENT.

The Members of the Alameda Board of Education Issue a Statement.

ALAMEDA, Nov. 20.—Last night the Board of Education held its regular meeting and discussed in a general way the school bond question as it now stands.

In reply to a request from the Board, City Attorney Simpson submitted a statement in regard to the using of funds to place the bond matter before the voters. The statement showed that it is lawful to use the funds to present the proposition and to give statistics in regard to the same, but it is unlawful to use funds for the purpose of circulating replies to any statement or arguments made against the proposition.

To show the citizens how the bond money will be expended by the Board, the following statement was drawn up and signed last evening:

"Statement by the Board of Education to citizens on the disposition of money to be derived from the $100,000 school bond issue: We, the undersigned members of the Board of Education, pledge ourselves to expend not more than sixty-five thousand ($65,000) dollars for a new brick High school, including site and equipment.

"The balance will be expended for additional grammar and primary school accommodations and equipment at the Mastick and Wilson school buildings, it being deemed that the restoration of the Porter school buildings (now used for a High school) to Grammar school purposes will be equivalent to the expenditure of at least $30,000, which, when taken with the said balance ($35,000) will yield to the department $65,000 in value for increased Grammar and Primary school purposes.

"(Signed)

"FRANK OTIS,
"C. A. BROWN,
"E. M. KEYS,
"W. K. SCOTT,
"Members Board of Education."

ADELPHIAN CLUB.

ALAMEDA, Nov. 20.—The Adelphian Club has completed arrangements for a musical which will take place Friday afternoon. The program which has been issued announces the affair to be an afternoon with August Hinrichs and his string quartet, assisted by Miss Bertha Woldraff and Miss Elanor Jenkins.

The quartet consists of August Hinrichs and Frank Hess, violins; C. Fuhrer, viola; W. Wertsch, violincello.

The entertainment will be given at Adelphian Hall on Park street.

WEST BERKELEY PEOPLE WANT IMPROVEMENTS.

WEST BERKELEY, Nov. 20.—An enthusiastic meeting of the West Berkeley Improvement Club was held last evening in the office of Secretary D. A. Wentworth, at which the policy of the organization to have all the streets of the West End improved was renewed.

It was decided to ask the Town Board of Trustees to pass a resolution calling for the grading and macadamizing of Ninth street from Dwight way to Delaware. The following committee was appointed to interview the property owners on Fifth street in regard to having their street improved: D. A. Wentworth, John Stevens, C. F. Christiansen.

It was announced that during the earlier part of December a barbecue will be held to mark the opening of the big factory of the Pacific Coast Lumber and Manufacturing Company. Paul Nickelmann was appointed to arrange for a ball on the evening of the barbecue.

A letter from a New York carpet manufacturer's agent, asking for a site, was referred to the Board of Trade.

Trustee Hoff, who was present at the meeting, stated that he would call the attention of the body of which he is a member to the bad condition of University avenue.

UNIVERSITY BOAT RACES WILL BE HELD SATURDAY.

UNIVERSITY OF CALIFORNIA, Nov. 20.—At the Oakland estuary next Saturday the semi-annual class races of the University Boat Club will be held. Barges will be rowed over the mile course between the Webster street bridge and Sessions' Basin.

The races will consist of two heats and a final, as follows: First heat, Freshmen vs. Sophomores; second heat, Juniors vs. Seniors, and final. The following men compose the crews:

Freshmen—Anloff, stroke; Grindley, afterwaist; Frank, forwardwaist; R. Hockley (captain), bow; Cahill, coxswain.

Junior—S. Smith (captain), stroke; Pitchford, afterwaist; W. Brown, forwardwaist; B. Cerf, bow; Smithson, coxswain.

Sophomore—J. B. White (captain), stroke; J. E. Roadhouse, afterwaist; S. Bunnell, forwardwaist; F. Blowers, bow; F. Mande, coxswain.

Senior—Harley, stroke; R. H. Kelley, afterwaist; Gundlefinger, forwardwaist; Gorrill, bow; J. Eppinger, coxswain.

LARGE MASQUERADE FOR TOWN OF HAYWARDS.

HAYWARDS, Nov. 20.—Active preparations are now being made for the masquerade ball which is to be given by the members of the Haywards Fire Department. The different committees which have been appointed to attend to the various details of the affair report everything to be moving along favorably. The invitations have been issued, while the committee on prizes is busily engaged securing the one hundred prizes which will be offered for the different features of the ball. Chairman McCoy of that committee reports the list to be growing. He says it will be one of the largest, and will contain by far the best assortment of prizes ever offered at a masquerade ball in this place.

REBEKAHS OF HAYWARDS BELIEVE THEY WERE FOOLED.

HAYWARDS, Nov. 20.—The ladies of the Rebekah Lodge were handed a gold brick the other evening in the shape of the star performer at their entertainment. If the circulating story is correct, the ladies of the same Rebekah Lodge are in quite a rage over the affair and threaten vengeance upon the next "good thing" that comes along to relieve them of their cash.

DEATHS REPORTED.

Mrs. Charlotte G. Stanlels, aged 83 years, died November 17th at her residence, 386 East Fifteenth street of general debility and paralysis. The deceased was a native of New York. The funeral was held yesterday. The interment took place in Mountain View Cemetery.

Miss Julia Broderick, aged 62 years, died at 813 Filbert street on November 17th of heart disease. She was a native of Ireland. The funeral was held yesterday. The interment took place in St. Mary's Cemetery.

Timothy R. Smith, aged 77 years, died at his residence, 1013 Webster street of pleuro-pneumonia. He was a native of New York. The funeral was held today. The interment was in Mountain View Cemetery.

Mrs. Mary Clay, aged 31 years died at her home, 826 Linden street on November 18th of septicemia. The deceased was native of Illinois. The remains were shipped to Phoenix, Arizona, for interment.

EDUCATORS MEET AT BERKELEY.

The Directors Sell a Piece of Property to W. R. Pond—Report of the Auditor.

BERKELEY, Nov. 20.—A portion of the school lot on Center street, 50x100, was sold to W. R. Pond last evening by the Board of Education, which met in regular session. The hearing of the Auditor's report and the ordering of school repairs constituted other business that was transacted by the Board. The members of the Board present were Directors Allen, Weir, Sutherland, Wickson, Donahue and President Little.

It was reported by the Committee on School Houses and Sites that extensive repairs, which will cost $100, are needed on the Le Conte school. The work was ordered and the sum appropriated, the matter being left in the hands of Director Allen, in whose district the school is located. Repairs were also ordered upon the Dwight way school.

Attention was called to the fact, by Director Donahue, that wooden sidewalks and water facilities are needed for the Grayson school. Director Donahue was appointed to see that the necessities are provided.

The purchase of two additional typewriting machines for the Commercial school was reported by the Committee on Supplies.

A report filed by the Auditor showed the following amounts to be on hand:

Town school fund, $1,305.05; county school fund, $21,733.89; State school fund, $61,357.17; estimated expenditures to July, 1902, $46,057.43, leaving a balance of $16,329.74. After deducting from this amount outstanding bills aggregating $5,203.20, a net balance is left of $10,126.54 for all expenses accruing from July 1 to November 1, 1902.

The High school fund showed a balance on hand and money to be received of $14,282.69; estimated expenses to July, 1902, $14,364; deficit, $81.31. But two bids were received for the purchase of a portion of the school lot on Center street. W. P. Woolsey bid $5,050 and W. R. Pond $5,200. The latter's proffer was accepted, and the Clerk was directed to draw up a deed transferring the property.

It was resolved to have the Clerk notify the Town Board of Trustees of the acceptance of a bid for the sale of the lot and for a ratification of the same.

NOTES OF INTEREST FROM TOWN OF FRUITVALE.

FRUITVALE, Nov. 20.—A number of tramps have been invading this place for some time past, and have become such a nuisance that many complaints are being made by residents in the neighborhood of the railway tracks and the creek. The tramps seem to be aware of the fact that there is no longer a bounty of $1 for their capture, and they come and go as they please. As many as ten of these wanderers have been known to visit one house in a day, while the creeks are crowded with them. Deputy Constable Van Alstine says that complaints are being made to him all the time, but he can do nothing. It would not pay him to arrest any of these men, as it would only cost him his and their car fare to take them to the County Jail.

TOM BRIDGE RECOVERS.

Tom Bridge Sr., who has been ill for some time, is around again.

Postmaster Lund is making preparations to have the Postoffice remodeled. The work on the same will begin in a short time.

NOTES AND PERSONALS FROM ELMHURST DISTRICT.

ELMHURST, Nov. 20.—On Monday evening Elm Camp, Woodmen of the World, held a social at which there was a large attendance. The affair was for members only, and all declare it was one of the most pleasant occasions of the year.

R. Munk of San Francisco was in town one day last week looking after the improvements which are being made on his property here.

H. J. Summerhayes, who was connected with the local power house some years ago, was a visitor in town.

Miss Maude Woodsworth, a former resident of the place, was married to Eugene Boyd of Yuba City several weeks ago.

A very pleasant party was tendered Mr. and Mrs. J. Campbell at their home on Saratoga avenue several evenings ago.

J. J. O'Toole was in San Francisco last week on business.

Mr. and Mrs. John Gomes of Oakland were visitors at the home of Mr. and Mrs. Frank Courant several days ago.

The big smoke stacks are now being erected at the power house.

HAYWARDS MAN WILL TELL ABOUT BIRDS.

HAYWARDS, Nov. 20.—At the convention of the California State Fruit Growers' Association which will be held in San Francisco from December 3 to 6, Otto Emerson of this place will read an essay on "Birds in Their Relation to Agriculture and Horticulture."

SAN LEANDRO NOTES.

SAN LEANDRO, Nov. 20.—Driver Aber & Co. shipped forty fruit ladders to the Orival orange district last week.

E. B. Stone shipped four carloads of horses and four carloads of scrapers to Sacramento a short time ago.

Rain

—is very agreeable and beneficial to crops. It is disagreeable and dangerous to unprotected human beings. With our great selection of rain-shedding umbrellas, all great values and all durable, no one need run any risk from wintry weather. Umbrellas from

50c to $18.50

Winter Gloves

for everybody are here. Gloves that defy the cold, that will wear well and will give perfect satisfaction.

$1.00 and $1.50

MOSS OAKLAND'S Only Exclusive Glove House 455 Thirteenth Street

NEWS NOTES FROM LIVERMORE.

The Theatrical Season Opens in the Capital of Murray Township.

LIVERMORE, Nov. 20.—The Carl Berch Company opened the dramatic season at the Farmers' Union Theater Monday night with the play, "A Gambler's Wife." The company played to one of the largest audiences ever assembled in that building. Last evening the company played "East Lynne" to another crowded house, many reserving seats during the day and when the curtain rose there was standing room only. Mr. Berch has brought one of the best dramatic companies ever seen in Livermore and many seats have already been reserved for the different nights of the week. Livermore people are keen for amusement of the right sort and will always patronize a company of this kind.

MAKING BRANDY.

Wagoner's brandy distillery is now running on full time making brandy from dried prunes.

WELL FOR BUCKLEY.

The well borers on C. A. Buckley's place have sunk about 300 feet and have struck a large flow of water. They will probably continue sinking with the intention of striking an artesian supply.

SHIPPING WINE.

Several thousand gallons of wine are being shipped from the Vienna Winery.

TAYLOR'S RETURN.

Justice J. H. Taylor has returned from a brief visit to Oakland.

HORTON'S TRIP.

E. M. Horton, manager of the Water Company is in Oakland on a business trip today.

GOES TO PLEASANTON.

The Brother Benjamin Company has left for Pleasanton after spending three weeks in Livermore.

WILL GIVE A PARTY.

The Native Sons will give a social party at the Armory on Thanksgiving Eve.

Judging from the numerous coops of turkeys, geese, and young pigs brought to town it looks as if the burg would be wide open next week as raffling of various kinds will be in full blast.

INTERESTING NEWS NOTES FROM TOWN OF NILES.

NILES, Nov. 20.—Will Cole and Geo. Branch have broken up housekeeping and gone to the restaurant for their meals.

Will Cole paid the city of San Jose a visit Saturday evening.

Mrs. Geo. Fisher and Mrs. Ed Uslar have sent out cards for a lunch and whist party for November 30, to be given at Mrs. Fisher's home.

The next church affair will be a Puritan Social on December 6. The committee is planning a program and a substantial supper.

The Ladies' Guild will hold its annual bazar in Odd Fellows' Hall November 22. All are cordially invited to attend. The ladies are preparing for a dinner to be served in the hall on the same day.

Mrs. Phil Ellis has been on the sick list.

Mr. and Mrs. Higley spent Saturday of last week in San Francisco and Oakland.

A reading Circle will be organized at the home of Mr. and Mrs. Higley Tuesday evening, November 19. It is hoped there will be a large number of volunteers to help make the circle an interesting one.

PIONEER ENGINEER IS LAID TO REST TODAY.

Timothy R. Smith, who died on Sunday evening, was one of the pioneer locomotive engineers in the employ of the Southern Pacific Company, having worked steadily at that occupation for the last twenty-two years. He was a native of Vermont, aged 77 years. He came to this State in 1852.

The funeral was held today from the First Unitarian Church. A large number of friends and acquaintances from the railroad shops in West Oakland were present. The remains were interred in Mountain View Cemetery.

For Over Fifty Years

Mrs. Winslow's Soothing Syrup has been used for children teething. It soothes the child, softens the gums, allays all pain, cures wind colic and is the best remedy for diarrhœa. Twenty-five cents.

Full Dress

for the opera and other occasions.

White Shirts
Ties
Gloves
Shirt Protectors

if purchased from us will cause you no anxiety. They will be correct. See study. Display in window.

M. J. Keller Co.
Oakland— 1157-1159 Washington St.
San Francisco— 1028-1030 Market St.

ARRAIGNMENT DAY IN SUPERIOR COURT.

This was arraignment day in Judge Melvin's court.

Harry Wilson, colored, charged with attempted assault upon Mrs. Dearing, appeared with Fred Clift of the firm of Chapman & Clift, his attorneys, who secured a continuation until next Wednesday to enable counsel to confer with the accused.

The case of Charles Merrill, charged with robbing P. Case of $20, was continued one week to plead.

The case of E. Shackelford, charged with robbery, was set for trial on January 6.

James William Wilson, who stole from people in the Free Market, had his case continued till November 27.

The same disposition was made of the case of James Williams, who stole $11 worth of clothing from G. Lane in Emeryville.

This is a new feature advanced by a first-class house.

Baldwin Jewelry Co.
Gold and Silver Smiths
Importers of precious jewels
Manufacturers of fine art jewels
844-846 Market St., S. F.
Telephone Main 1644.
Branch 27 Third St.

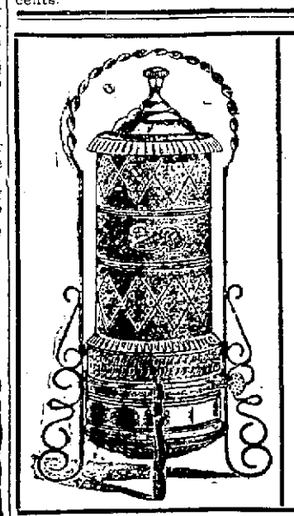

EUREKA OIL HEATER

We have twenty other patterns and sizes from which to make selection.

Also carry a complete line of Gas Heaters.

SEND FOR CATALOGUE

W. W. MONTAGUE & CO.
309 to 317 MARKET STREET
SAN FRANCISCO

The New Eastman Plate Cameras ARE HERE

Let us show them to you.

R. A. LEET Kodak Agency
Thirteenth bet. Washington and Clay.

ADVERTISEMENTS

The Pueblo Stable Thoroughbreds

Yearlings
Two-year-olds
And
Three-year-olds

BELONGING TO J. NAGLEE BURKE, ESQ.

WILL BE SOLD Thursday THURSDAY EVENING, NOV. 21, 1901—at 8 o'clock sharp

OCCIDENTAL HORSE EXCHANGE
721-723 Howard Street, near Third, San Francisco.

THIS CONSIGNMENT CONSISTS OF 24 HEAD

And includes sons and daughters of

Flambeau St. Carlo Golden Carter Bellicose Crescendo Brioso and Drum Major

out of dams of race horses, and these mares were sired by

Wildidle MacGregor Imp. Kyrle Daly Wheatly Flood John Happy Joe Daniels Fetterlock Argyle Three Cheers and Hidalgo.

These are brothers and sisters to

Crescendo Impromptu Intrada Irate Libitum Intrepido Gusto Estro Destra Carbo Bravura Evirato Dolente Espirando, Etc.

HORSES AT YARDS WEDNESDAY, NOVEMBER 20.

SEND FOR CATALOGUES.

WILLIAM C. LAYNG, Auctioneer.

VIM VIGOR VITALITY FOR MEN

Mormon Bishops' Pills have been in use over 50 years by the leaders of the Mormon Church and their followers. Positively cures the worst cases in old and young arising from effects of self-abuse, dissipation, excesses, or cigarettesmoking. Cures Lost Manhood, Impotency, Lost Power, Night-Losses, Spermatorrhœa Insomnia, Pains in Back, Evil Dreams, Seminal Emissions, Lame Back, Nervous Debility, Headache, Unfitness to Marry, Loss of Semen, Varicocele, or Constipation, Stops Quickness of Discharge, Stops Nervous Twitching of Eyelids. Effects are immediate, every function. Don't get despondent, a cure is at hand. Restores small, undeveloped organs. Stimulates the brain and nerve centers. Restores vigor and potency to impart vigor and potency to 50 CENTS a box, 6 for $2.50 by mail. A written guarantee, to cure or money refunded, with 6 boxes. Circulars free. Address, Bishop Remedy Co., San Francisco, Cal.

For Sale by GEO. SMITH, Druggist, 460 Twelfth Street, Oakland

Don't Forget

that if you want anything in the line of FURNITURE, CARPETS, RANGES—there is but one BEST PLACE to get it, and that for the next ten days you get

AN EXTRA 10 PER CENT DISCOUNT.

410-412 ELEVENTH E. C. LYON Middle Store BETWEEN Broadway & Franklin

Furniture and Baggage —MOVED BY— MERCHANTS' EXPRESS CO.
San Francisco, Oakland, Alameda and Berkeley.
Main Office—557 Eleventh Street
Telephone Main 559

THE NEW FIRM OF E. C. THURBER & CO.
463 TENTH STREET PAINTERS AND DECORATORS
are still doing business with a complete line of Wall Paper, Paints, Oils, Etc. $950 Automobile for the winner with every 50c purchase.

The Oakland Paving Co. With the benefit of twenty years' experience in a quarry the rock from which is the hardest, toughest and most durable yet used for macadamizing in this State, will execute municipal and private contracts for all branches of street work and will continue to fill orders for the shipment of its rock to other cities. Office—Rooms 321-322 Central Bank Building, Oakland, Cal.

BROWN & McKINNON OLDEST MERCHANT TAILORS IN OAKLAND.
We carry a full line of desirable staple goods and latest novelties.
LATEST WINTER GOODS NOW IN.
Evarts Block 1018 Broadway.

ORDER YOUR THANKSGIVING
FRUITS BUTTER
TURKEY
NUTS EGGS
FROM
FRED W. EDWARDS
The Leading Poultry Dealer
914-916 WASHINGTON STREET
PHONE MAIN 1003

HERE IS A SURE WINNER
If you call at the MISFIT CLOTHING PARLORS for your Suit, Furnishing Goods and Hats—THE FINEST EVER SEEN IN OAKLAND. We are now selling for one-quarter of the original price.
GREAT EASTERN OUTFITTERS
869 BROADWAY

Tel. Main 46
Music Magazines And Books
Bound and Rebound in any style, at
The Tribune BINDERY
413-417 Eighth St., Oakland.

Don't Wait!
BUY YOUR CHILDREN'S
Bicycles, Wagons AND Velocipedes
NOW!
Large Invoice Just In
Big Stock to Select From
Prices Right at
Walter Meese
1009 WASHINGTON ST.

WEAK MEN.
HELP FOR YOU
DR. HALL'S REINVIGORator stops all losses in 24 hours. You will feel an improvement from the first dose. We have so much confidence in our treatment that we could safely offer Five Hundred reward for any case we cannot cure. This Secret Remedy Enlarges Shrunken Organs, cures Emissions, Impotency, Varicocele, Prematureness Gleet, Strictures, Kidneys, Lost Manhood, Drains in the Urine, and all other terrible wasting effects of errors of youth or excess. $2 per bottle; three bottles, $5. Guaranteed to cure any case. Try it. Acts like magic. Call or address HALL'S MEDICAL INSTITUTE, 855 Broadway, Oakland, Cal.

FOR RENT AT SAN LEANDRO
Sunny two-story dwelling with modern improvements, 9 rooms and lady's sewing room; bath, hot and cold water; sanitary conditions complete; Haywards electric cars pass within 150 feet, 1½ blocks from Plaza; rent, $15 per month. Apply to
FRANK & McCARTY, Agents
San Leandro, Cal.

Oakland Tribune.

Office Telephone.....................Main 46
News Telephone.....................Main 160

UNION LABEL

PUBLISHED DAILY (Sunday excepted), —at— 413, 415 and 417 EIGHTH STREET, —by the— TRIBUNE PUBLISHING COMPANY, WILLIAM E. DARGIE, President. Delivered by Carrier —at—

50c Per Month

New York and Chicago Offices.

The Eastern offices of THE OAKLAND TRIBUNE are situated at 230 to 234 Temple Court, New York City, and at 317 and 318 U. S. Express Building, Chicago, with Mr. E. Katz as manager.

San Francisco Office.

The San Francisco office of THE OAKLAND TRIBUNE is at 9 Powell street, Columbia Theater building, and the manager is Mr. F. R. Porter, to whom should be addressed all requests concerning local advertising patronage.

The Tribune in San Francisco.

The 5 o'clock edition of THE OAKLAND TRIBUNE may be purchased in San Francisco at that hour, at 746 Market street, near Grant avenue (Cooper & Co., Art Stationers); at the Ferry Building news stands; at the Grand Hotel news stand, and at the Palace Hotel news stand.

Growth of Oakland and Suburbs.

Residents of	1890	1900
Oakland	48,682	66,960
Alameda	11,165	16,464
Berkeley	5,101	13,214
Fruitvale, etc.	3,108	8,168
Emeryville	228	1,016
	68,284	105,822

Population of Alameda County.

In 1890	93,864
In 1900	130,197

AMUSEMENTS.

Dewey—"The Man o' Wars Man."
Alcazar—"Self and Lady."
Central—"King of the Opium Ring."
Tivoli—"A Gaiety Girl."
Grand Opera House—"Carmen."
California—Haverly's Minstrels.
Columbia—"On the Quiet."
Orpheum—Vaudeville.
Fischer's—Vaudeville.
Oakland Race Track—Races today.

WEDNESDAY...NOVEMBER 20, 1901.

GENERAL NOTICES.

EXPERT upholstering, polishing or repairing; send postal or call on C. Koehler, 510 15th st., opp. City Hall. b

FOR "Up-to-Date Signs" see ALTENDORF, 312 San Pablo Ave.; telephone brown 925.

OAKLAND WINDOW Cleaning Co., 612 Seventh street, order box S. W. corner Twelfth and Broadway; cleaning show cases, looking glasses, windows, paints, floors scrubbed, etc.; contracts by week or month; phone 542 main. G. Pigone. b

PERSONALS.

G. W. HARTMEYER—Private Detective, 2148 Ashby ave., Berkeley. c

BRANCH of the famous Mechanical Massage Institute of Paris for body, face and scalp. 1065 Washington st., rooms 58, 59 and 60. Demonstrations free. c

A. B. McCAIN, practical landscape gardener; work done by contract or by the day; A-1 references. 409 Ninth st., Oakland.

MADAME SODAN, world renowned card reader and palmist, 515 Tenth st., near Washington. The truth or no fee. c

RETURNED—Mrs. May, clairvoyant and business medium. Hours, 10 a. m. to 8 p. m. 843 Franklin st. Phone Red 2433. c

BUSINESS PERSONALS.

AN ELEGANT LINE of remnants for suits to order, $15; with these suits we make extra pants free of charge; other suits on installments; $1 weekly. L. Lemos, 525 Thirteenth st., bet. Washington and Clay. b

AGENTS WANTED.

AGENTS WANTED — Something new; household necessity; free booklet and particulars. Dundee Mfg. Co., Sunol Glen, Alameda Co. f

AGENTS WANTED for the best juvenile holiday books, on a guaranteed salary of $2.50 per day. Call between 3 and 5 P. M. Occidental Pub. Co., cor. Thirteenth ave. and East Twelfth st. M. A. Thompson. f

WANTED—Good, newspaper canvasser; good proposition; splendid field. Address Box 33, Tribune office. f

MALE HELP WANTED.

BOY to make himself useful about small ranch. Apply 6105 Telegrph ave., Oakland. d

WANTED—Two good advertising solicitors; salary and commission. Address box 80. d

BOY WANTED at the Tribune office.

YOUNG MEN for Railway Mail clerks. Inter-State Corres. Inst., Cedar Rapids, Ia. d

WANTED—A good solicitor for newspaper work. Address box 33, Tribune office. d

SITUATIONS WANTED—MALE.

WANTED—Young man wants place in private family to work for board while attending business college. Address box 84, Tribune.

JAPANESE AND CHINESE Employment Office; first class help of every kind; tel. black 2432; 415 Seventh st. g

FEMALE HELP WANTED.

COMPETENT girl or woman to assist with care of children, and light upstairs work; call between 9 and 12 o'clock. Apply 1979 Summit st., cor. Orchard. e

WANTED — A young girl to assist in housework. Apply 167 Eighth st. e

NURSE GIRL WANTED—Call 156 East Twelfth st. and Third ave.; hours between 11 and 6 o'clock; wages $10; no one under 16 years need apply. e

LADY PRESSER wanted. Apply at Latest Parisian Dyeing and Cleaning Works. 416 Fourteenth st. e

WANTED—A good, reliable woman with references for cooking and general housework; two in family; wages $25. Address box 85, this office. e

WANTED—Girl or elderly woman for general housework; wages $12 to $15. Call 233 Oakland ave. e

WANTED—One lady to mail or superintend distribution of circulars in each town of United States; good pay; permanent employment. Address with stamp, Mrs. M. Summers, Notre Dame, Ind. e

WANTED—Several good lady canvassers for newspaper work. Address box 32, Tribune. e

FURNISHED HOUSES TO LET.

LOWER FLAT, furnished; no children. Apply 808 Twenty-seventh st. o

FOR RENT—Furnished; whole or part of eight rooms; sunny, central. 615 Fifteenth st. o

HALLS FOR RENT.

HALL TO LET—Grand Army Hall to let. Apply 1116 Broadway. k

SITUATIONS WANTED — FEMALE

DANISH GIRL wishes to do general housework in respectable family; experienced cook. 802 Brush st. h

YOUNG LADY desires a position as nurse; could care for invalid; hospital experience; wages moderate. Address 313 Tenth st. h

A COMPETENT COOK wishes a place; good references. Apply 529 Eighth st., near Broadway. c

TWO experienced girls would like positions in laundry. Apply 324 Twelfth st., after 3 P. M. h

WANTED—Position to do light work of any kind in store or factory, by two girls. Apply 324 Twelfth st., after 3 P. M. h

YOUNG GIRL going to school would like good home in Christian family in return for light services. Address 714½ Peralta street. h

LADY wants convenient unfurnished room; would give assistance, part of day instead of rent. Address 1034 Chestnut st. Oakland. h

MRS. FAUGHNAN, 2045 Filbert st., wants work; washing or housework. h

GIRLS wishing situations for general housework, second work or nursing can get the best positions by applying at Marvin's 1169 Washington st. h

FOR REFERENCED HELP send your order to Mrs. Cattell, 525 Eighth st. near Clay; oldest and most reliable employment office; all nationalities; male and female. Telephone 2576 black.

FURNISHED ROOMS TO RENT.

TWO YOUNG MEN can have a home in a beautiful new residence with every modern convenience; references exchanged. Address box 37. n

SUNNY furnished housekeeping room; near station. 1266 Franklin. n

PORTLAND HOUSE—462 Ninth st., between Broadway and Washington; nicely furnished rooms; suites, $2.50 to $4.50; single rooms, $1 to $2 per week; transient, 25c to $1; large front suites for offices; phone Grove 945. n

443 SAN PABLO AVE.—Nicely furnished rooms with gas range, water, etc. n

FURNISHED ROOMS to let. 625 14th st.

A FEW nice small rooms for gentlemen left; $1.50 per week. 913 Broadway. n

FURNISHED two or three sunny rooms for housekeeping; adults. 1170 Webster st., cor. Fourteenth st. n

NICELY furnished sunny room, with or without board. 828 Madison st. n

THREE OR FOUR nice sunny rooms for housekeeping; no young children. 1211 West st. n

TWO nice single rooms or housekeeping rooms en suite with piano; at 419 Sixth street. n

SUNNY ROOM, furnished or unfurnished, with board if desired; use of parlors with piano during the day; telephone; call evenings. 1502 West st., cor. Twentieth. n

"OAK LAWN"—725 Eighth st., cor. Castro; select boarding house; thoroughly renovated and newly furnished throughout; mid-day lunch a specialty; everything first class and reasonable. n

FLATS of 3 and 4 rooms for housekeeping. Apply at 509 San Pablo ave., Hanifin's block. n

NICELY furnished sunny room, suitable for one or two gentlemen; convenient to electric cars and locals. Apply 857 Grove street. n

NICE sunny room; new flat. 815 Grove street. n

FURNISHED ROOMS—Gas, running water; telephone; choice neighborhood; low rent; references required. 120 Eleventh street. n

THE MENLO — Corner Thirteenth and Washington streets. Sunny furnished rooms single or en suite. Light housekeeping. Terms reasonable. n

NICELY furnished front room; sun all day. 1053 Alice st., cor. Eleventh. n

FURNISHED ROOMS. 626 Eighteenth street. n

SUNNY ROOMS, with board; bath, gas and phone; convenient to all car lines. 320 Fourteenth st. n

THE OREGON — 1156 Broadway; sunny rooms en suite and single; housekeeping; $5 to $16. n

PLEASANTLY situated sunny rooms; modern. 924 Filbert st.; phone Green 482. n

SIX rooms; bath, barn and basement in good condition. Owner 108 4th st. n

GERMAN HOUSE—864 Washington st.; sunny rooms 5 to 10; front housekeeping rooms with gas stove $10 to $14. n

TO LET—HOUSES UNFURNISHED.

SOMETHING NEW.

$45—2 story, 9 and b., elegant, modern, Linden st.
$30—2 story, 7 and b., new, modern; Piedmont, near cars.
$25—2 story, 8 and b., modern, very cheap; Filbert st.
$27.50—Upper flat, 6 and b., sunny, very modern; down town.
$17—Lower flat, 5 and b., central, yard, sunny.
$14—Lower flat, 4 and b., West Oakland, nice place.
$30—Cottage, 8 and b., 12th st., close in, modern, vacant soon.
$25—Cottage, 6 and b., Albion or 28th st., modern, yard.
$18—Cottage, 5 and b., nice place, sunny, yard; 33d st.
$30—Furnished cottage, 5 and b.; 33d st., completely furnished.
See our list of stores, offices, houses, etc.
LAYMANCE REAL ESTATE CO., 460-462 Eighth St.

Brand new list every day.
$37.50—8 room corner cottage, near train.
$22.50—6 room modern cottage; desirable.
$17—5 room cottage, near town; desirable.
$16—Choice 5 room cottage, East Oakland.
$25—6 room house, close in.
$30—Brand new 6 room flat; central.
$70—Elegant 10 rm. house, barn, furnished.
We have others. Call and see.
GEO. W. AUSTIN & CO., 1008 Broadway, near 10th Street. l

ROOMS AND BOARDING.

A WIDOW with comfortable home would like a child over 4 years of age to board. 822 Twenty-second st. q

A WIDOW LADY and daughter would take charge of two or three little girls over 7 years of age, giving them a mother's care and strict attention to habits and education; pleasant sunny home; references. Mrs. Perry, Alameda P.O. q

LARGE sunny room with board. Apply 918 Tenth st. q

WANTED—One or two children to board; mother's care; nice home; terms low. 1206 Eighth st. q

SUNNY ROOMS—Single or en suite; with excellent board. 1425 Franklin st. q

ELEGANT suite with board. 570 11th. q

HOTEL MERRITT DINING ROOM, 404 Twelfth st., Mrs. Winchester prop'r; best home-cooked meal, 25c; nicely furnished rooms in same building. q

FURNISHED ROOMS, with or without board; day board a specialty; elegant table; $4 per week; 25c a meal. 1103½ Broadway; come up and try a meal. q

MONEY TO LOAN.

ON CHATTELS or real estate. Mrs. Helen L. Kelly, 1060 Broadway. z

LOANS on furniture, pianos, jewelry or stock; low rates; private. Room 315, Central Bank Bldg., Oakland. z

$100 UP—Salsbury, 459 Ninth; notary public and conveyancer. z

LOANS to salaried people; no security required. New Era Loan and Trust Co., room 25, 1003½ Broadway; hours 10 to 3.

FROM $100 upward — Du Ray Smith, Searcher of Records and N. P. 459 9th.

FROM $50 to $5,000 to loan on furniture, pianos, jewelry, live stock, merchandise, real estate, etc. A. W. Berry, 457 Ninth st. z

LOANS on Real Estate and on furniture or pianos, with or without removal, in Oakland, Alameda or Berkeley; any amount; lowest rates; all business confidential. Call or write to Becker & Co., 26 Montgomery st., San Francisco.

HOUSES FOR SALE.

FOR SALE—House of five rooms, in excellent condition; rented for $12.50 per month; lot about 40x75; centrally located in East Oakland; 200 feet from electric car line; will be sold for less than the house would cost; price $1,200. S. P. MEADS & CO., 1223 Broadway. s

FOR SALE—House of eight rooms and bath; in good condition; Peralta ave., near Nichol ave., Fruitvale; all modern conveniences. Inquire on premises. s

$2,500—TEN ROOM COTTAGE; 2 baths, conservatory; in one of the choicest locations of Oakland; 7 minutes' walk of broad gauge; street work complete; open lawn, shade trees; near High school and churches; lot 37½x125; this is a bargain and must be seen to be appreciated; lot alone worth $1,500; house insured for $1,800.
GEO. W. AUSTIN & CO., 1008 Broadway, near 10th Street. s

$4,500 — COMFORTABLE 9 room house, with bath, gas, hall, bay windows, etc.; lot 50x100 feet; not far from Broadway and in the immediate vicinity of the new Carnegie Library; electric cars in front; elegant residence location; fine place to build flats; almost business property; lot alone worth the total price; a splendid bargain; owner going East; look this up; will bear the closest investigation.
GEO. W. AUSTIN & CO., 1008 Broadway, near 10th Street. s

$3,500—Beautiful story and a half house of 8 rooms, laundry and bath, all modern, on one of Oakland's most prominent thoroughfares; plate glass windows; beautiful lawn and garden; nice lot; $500 down and balance on time; this property is worth at least $4,500.
GEO. B. M. GRAY, 454 Ninth Street. s

PHYSICIANS DIRECTORY.

STERILITY cured by Mme. Dr. E. Sattler-Simon, French midwife and electrician. Takes ladies in confinement; charges moderate; office hours 1 to 3 and 7 to 9. 1709 Powell st., San Francisco; telephone Red 2641.

REILLY, PAUL H., M. D.—Physician and surgeon, Central Bank Building; hours 1-3, 7-8 P. M. Tel. Lake 644.

DR. D. D. CROWLEY, 212-213-214 Central Bank building; office hours, 2 to 3.30 and 7 to 8 P. M.

DR. A. K. CRAWFORD, late senior professor Hahnemann Medical College, Chicago, has removed to corner of Twelfth and Filbert sts.; telephone Pine 951.

ADAMS, DR. F. L.—Office Central Bank building, Fourteenth and Broadway; hours 10 to 11 A. M., 4 to 5 P. M.; tel. Grove 361; residence 1230 Telegraph ave., tel. red 2256.

MEDICAL.

STRICTLY PRIVATE home for women during confinement. Dr. L. M. Harrison, Osteopathist, 1772 Goss st., between Wood and Pine, West Oakland.

STRICTLY PRIVATE — Mrs. Dr. Funcke's secluded residence, 1416 Eighth st., Alameda; diseases of women only; special attention to confinement cases; see me before going to others.

MRS. D. ALLEN, 1118 Market, S. F., bet. Mason and Taylor; reliable ladies' specialist; a private home before and during confinement; 15 years' successful experience; best medical attention; low fees.

EXCHANGE.

$105.00—Columbia wheel and good oil stock will exchange for diamonds, if in pawnshop will trade for equity. Address box 47 this office. v

RESTAURANTS.

LOUISVILLE RESTAURANT, John Slavich, proprietor. 1071 Broadway, near Twelfth st., Oakland, Cal.

NEW POSTOFFICE RESTAURANT — Meals served day and night; oysters cooked in any style. 469 Eleventh st., bet. Washington and Broadway; tel. 541 Pine. Millschich & Crehum.

NURSES' DIRECTORY.

MALE and female nurses, dressers, masseurs; day and night service. 564 Fourteenth st.; phone black 281.

REAL ESTATE.

$7,250—Non-resident; authorized immediate sacrifice of elegant Vernon Heights home, near Senator Perkins'; recently cost $9,000; 8 rooms, elaborately decorated, elegant fittings; $800 worth elegant new carpets 4 months old; beautiful grounds; large double lot, 60x240; stable; mortgage $5,000; buyer that secures this gets a perfect home at a sacrifice.
LAYMANCE REAL ESTATE CO., 460 and 462 Eighth St., Oakland.

$300 cash, $40 per month; beam ceiling black and red finished dining room; 8 rooms new; everything the latest; superb elite location; close in; only one left; extra choice neighbors.
Special sale. See at once.
LAYMANCE REAL ESTATE CO., 460 and 462 Eighth St., Oakland.

$18,500—Snap; finest business corner in Berkeley; will be worth some day $50,000; old improvements produce $900 per annum; worth today $25,000; beautiful investment.
LAYMANCE REAL ESTATE CO., 460 and 462 Eighth St., Oakland.

$22,000—Absolutely one of the best offerings ever offered in Oakland; palatial residence one year old; cost $25,000; grandly situated.
LAYMANCE REAL ESTATE CO., 460 and 462 Eighth St., Oakland.

New—Just Received. Improved.
$1,750—Bargain; adjoining Linda Vista; fine cottage; 6 rooms; 33x185; street complete.
$5,000—Rents $50 month; fine modern flats.
$2,000—6 room cottags; 16th and Market sts.
$4,500—Myrtle st.; 10 room home; 50x125.
$2,350—$250 cash; Adeline station; new; 6 rooms.
$7,000—Lakeside district; 12 rooms; a sacrifice.
LAYMANCE REAL ESTATE CO., 460 and 462 Eighth St., Oakland.

$2,600—Center st. station; modern 7 room home; cost $3,500; estate must sell at once.
$1,500—Telegraph ave.; cozy 4 room; bath; 33x125.
$1,250—Mortgage $900; Thirteenth ave. station; cozy; 5 rooms; bath.
$6,000—15 acres fronting San Leandro road; a special acreage bargain; fine speculation.
LAYMANCE REAL ESTATE CO., 460 and 462 Eighth St., Oakland.

New—Just Received. Unimproved.
$5,000—Linda Vista Terrace; the choice corner left; 100x126; grandly situated.
$1,000—Near Telegraph and 28th; extra choice; 30x120; superb surroundings.
$1,000—Formerly $2,500; 10th ave.; choicest block; elevated; 50x150; $5,000 home adjoining.
$385—San Pablo av. and 30th; 25x125.
$750—Snap; less than $5 foot; corner; 160x135; near Berryman station, Berkeley; choice.
$700—Lot 25x100; 1 block Market station.
$2,750—The choicest centrally located lot in Oakland for flats; 50x100.
LAYMANCE REAL ESTATE CO., 460 and 462 Eighth St., Oakland.

Absolutely Must Be Sacrificed—
Fine fruit ranch, almost adjoining Haywards depot; finest fruit section; city style improvements; $16,500; cost $25,000; mortgage $8,500; offer wanted at once.
LAYMANCE REAL ESTATE CO., 460 and 462 Eighth St., Oakland.

$5,000—Fine roadside property, with saloon, store, flat; rents $50 to $60 month; tenant will sell saloon stock cheap; big bargain for right party; offer wanted.
LAYMANCE REAL ESTATE CO., 460 and 462 Eighth St., Oakland.

A splendid list of exchanges; write our country real estate department.
LAYMANCE REAL ESTATE CO., 460 and 462 Eighth St., Oakland.

$3,500—Choicest paying lodging house in Oakland; 40 rooms; owner desperately sick; must sacrifice. See immediately
LAYMANCE REAL ESTATE CO., 460 and 462 Eighth St., Oakland.

See us for Oakland property.
LAYMANCE REAL ESTATE CO., 460 and 462 Eighth St., Oakland.

WANTS

ATTORNEYS.

CHAPMAN & CLIFT, Attorneys-at-Law, 905 Broadway, Oakland; telephone 836.

A. L. BLACK, Attorney-at-Law, rooms 26 and 27, 957 Broadway; phone Brush 81.

B. H. GRIFFINS—Attorney-at-Law, 921 Broadway, Oakland; telephone red 501.

GEO. EDGAR JACKSON, Attorney-at-Law, 922 Broadway, Oakland.

FREDERICK E. WHITNEY, Attorney-at-Law, removed to 921 Broadway, rooms 17 and 18; Telephone Black 501.

B. H. GRIFFINS, Attorney-at-Law, 921 Broadway, Oakland.

HAROLD L. MARTIN, Attorney-at-Law, rooms 15 and 16, 921 Broadway.

BROOKS & HARGIS, Attorneys-at-Law, Parrot Building, San Francisco; telephone Jessie 601.

A. A. MOORE, Attorney-at-Law, rooms 51 and 52, 418 California st., San Francisco, Cal.; telephone red 2621.

GEORGE W. LANGAN, Attorney and Counsellor-at-Law, Livermore, California; practice in all courts.

BEN F. WOOLNER, Attorney and Counsellor-at-Law and Notary Public, 1003½ Broadway; rooms 7 and 8.

CLINTON G. DODGE, rooms 15 and 16, 906 Broadway.

FOX & GRAY, Attorneys-at-Law, Pacific Mutual Building, entrance 6, fourth floor, San Francisco.

GEORGE E. DE GOLIA, 957 Broadway, northeast corner of Ninth st., Oakland, room 2, telephone No. 38.

JOHNSON & SHAW, Law Office, 969 Broadway, rooms 49, 50, and 51.

MELVIN C. CHAPMAN, Attorney-at-Law, has removed to 905 Broadway, Oakland, Cal.

SNOOK & CHURCH, Attorneys-at-Law, 922 Broadway, over Union Savings Bank.

NYE & KINSELL, Attorneys-at-Law, 861 Broadway.

HARRY W. PULCIFER, Attorney-at-Law, 957 Broadway, rooms 22, 23.

SAMUEL BELL McKEE, Attorney-at-Law, 957 Broadway, Oakland, Cal.

COUNTRY REAL ESTATE.

FOR SALE—On account of my husband's death, my home at San Lorenzo; consisting of 6.095 acres, new house, 6 rooms and hall, closets and pantries; also good new barn; everything about the place first class. Address Mrs. Lena Kiel, San Lorenzo, Calif. t

FOR SALE at a bargain—Two fine wine and fruit ranches in the Napa Valley; fifteen thousand dollars each; two of the best in Napa Valley; this is a rare chance to go into the wine business on a large scale; large wine cellars and everything that goes with a fine wine ranch. ALLEN'S, 476 Tenth st., Oakland.

DENTISTRY.

W. E. BROOKS, San Francisco—Specialist; affections of the teeth and all dental work; best surgical and medicinal methods; operating parlors at 502 Sutter st., corner of Powell; telephone, Exchange 60. Residence, Oakland.

REAL ESTATE.

FOR SALE CHEAP.

A splendid home and fruit farm of eighty acres; 1½ miles from Haywards; 6,000 fruit trees in full bearing, apricot, prune and cherry; 4 acres in currants. Ten roomed house, hard finish. Tank and mill; water piped everywhere. School on property. Rural delivery. For particulars apply or write
C. PROWSE, Haywards, Calif. u

A. J. SNYDER & CO., REAL ESTATE AND INSURANCE, 467 Ninth St., Oakland, Cal.

Two Story Houses.
$15—40th st., nr. Tel. ave.; 9 r. and b.
$20—Grove st., cor. 35th st.; 7 r. and b.
$37.50—Tel. ave., nr. 28th st.; 8 r. and b.
$30—10th st., nr. Poplar; 9 r. and b.
$45—Brush st., cor. 11th st.; 9 r. and b.
$50—10th st., nr. Union; 9 r. and b.

Cottages.
$10—Ruby st., nr. Moss ave., 5 r. and b.
$19—West st., nr. 21st st.; 6 r. and b.
$20—Tel. ave., nr. 18th st., 5 r. and b.
$20—Howe st., nr. John st., 6 r. and b.
$37.50—Union st., cor. 10th st.; 8 r. and b.
$37.50—16th st., nr. West st.; 8 r. and b.

Flats.
$12.50—22d st., nr. Brush; 6 r. and b.
$10—Franklin, nr. 1st st.; 4 r. and b.
$18—18th st., nr. San Pablo ave.; 5 r. and b.
$20—31st st., nr. Tel. ave.; 6 r. and b.
$22.50—Grove st., nr. 18th st.; 6 r. and b.
$25—Brush st., nr. 20th st.; 6 r. and b.

S. M. DODGE & SON, 1160 Broadway.
Must be sold to close an estate; modern cottage; 6 rooms and bath; lot 40x115; nr. local station and electric cars. (1143)
$3,000—2 story house; 9 rooms and bath; 50x100; large lawn; Thirty-third st., near electric cars; picture at office. (1038)

FIFTEEN ACRES choice garden land near Oakland, with house and water, to lease to good tenant; reasonable terms. 1116 Broadway. u

FOR SALE—Lot 50x100; block 1, lot 21, Oakland Homestead Association; near head Lake Merritt; a bargain. Address Michael Curry, Tribune office. u

FOR SALE—A fine modern cottage, centrally located; a big bargain; must be sold. For terms see owner at 1124 Eighth st.

$2,100—HOUSE of 7 rooms on fine corner; 75 feet frontage; in first class location and surroundings. (1-6)
$1,250—House of 6 rooms and bath; close to Center st. station; pays 12 per cent on investment. (1-4)
$2,500—House of 7 large rooms and bath, reception hall, grand view, barn, large lot, close to car line; $500 cash. (3-15)
$2,750—Cost $3,500; nearly new modern story and a half cottage, with exceptional features of comfort, close to car line, also within walking distance of local. (1-6)
THE E. P. VANDERCOOK CO., 1016 Broadway.

SEARCHER OF RECORDS.

G. W. McKEAND—Searcher of Records and Examiner of Land Titles, removed to 458 Eighth st., west of Broadway, Oakland.

REAL ESTATE.

FOR SALE—Very desirable building lots on north side Delger st. and Hobart st.; or will build to suit purchaser on installments; or will furnish land, etc., to contractor wishing to build to sell. Apply to G. W. Fisher, Puget Sound Lumber Co., First and Clay sts., Oakland. u

$1,400—SIX ROOMS; bath, barn and basement; in good condition. Owner, 108 Fourth st. u

WANTED—MISCELLANEOUS.

WANTED—To lease, with or without privilege of buying, within driving distance of Oakland, from 10 to 30 acres of land with building and water, suitable for vegetables. Address 827 Washington street. j

WANTED—Good coal heater. Address box 88, Tribune office. j

WANTED—A light business buggy, horse and harness; must be a good rig. Apply to W. W. Henry, 460 Tenth st. j

YOUNG married couple from the East want second hand furniture or carpets in any quantity; pay more than dealers. Address Postoffice box 9.

HIGHEST PRICE paid for second hand furniture at S. Jacobson, 845 Broadway. j

WANTED—Houses to be removed; any size, price or location. Geo. W. Austin & Co., 1008 Broadway; tel. red 686. j

PERU 411—W. A. Conneau & Co., 1517 Park st., Alameda, dealers in new and second hand stoves, furniture, carpets, etc.; highest cash paid. j

FURNITURE, ETC., WANTED—We will give 25 per cent more cash for furniture, merchandise, etc., than any other dealer or auctioneer; try us. Oakland Auction Co., 418-420 Fourteenth st., near Broadway, rear of Central Bank; tel. black 3531. j

FURNITURE WANTED—We will give you more cash for your furniture or any kind of merchandise than you can get from any dealer or private party. J. A. Munro & Co., Auctioneers, 1501 Park st., Alameda; tel. Grand 178. Oakland office, 1008 Broadway, near Tenth; tel. red 666. j

DENTISTS DIRECTORY.

GEO. F. AMES, D. D. S.—Removed from 1110½ Broadway to 1068 Washington, cor. Twelfth.

E. A. UPTON, D. D. S.—Rooms 9 and 10, 1168 Washington st., corner Fourteenth; hours 9 to 5; over Howell, Dohrmann & Co.

A DISCOUNT of 20 per cent for thirty days on all plates, crowns and bridgework; see our new unbreakable plate, the Rose Pearl, warranted for twenty years; crowns, $3.50; fillings, 50c; plates $5 full set; all work painless and warranted. Chicago Dental Parlors, 24 Sixth st., San Francisco.

DR. GEO. W. LEEK — 20 O'Farrel, extracts or fills teeth painlessly by his metal or flexible plate $3; bridges $4; received eight first prizes; no students; lady attendant; guarantee twelve years.

J. M. DUNN, D. D. S.—Dental parlors, 1003½ Broadway, rooms 14-16 Union National Bank building, Oakland, Cal.

FOR SALE MISCELLANEOUS.

FOR SALE—Two solid oak top counters, nearly brand new; have no need of them. ALLEN, 476 Tenth st. x

FOR SALE at once for cash—Two oak roll top desks and four fine cane seat office arm chairs; solid oak; all of this furniture is almost brand new and I will sell at a bargain, as I have no need for it, as the parties that owned it have gone out of business. Call at ALLEN'S, 476 Tenth st., Oakland. x

FOR SALE—Fine folding bed. Apply 865 Filbert. x

FOR SALE—Good open yacht. See owner at 373 Telegraph ave., Oakland. x

HAUZMAN square piano for sale at a reasonable offer. Apply 662 Fifth st.; phone red 1466. x

FOR SALE—Room. Inquire 1654 Seventh street. x

JUST ARRIVED FROM COUNTRY—Thirty head young, sound horses, weighing from 1,000 to 1,500 lbs; broken and unbroken. Apply J. Doran, Thirtieth and San Pablo. x

EDUCATIONAL AND MUSICAL.

MUSICALES—A lady singer, just over from London—pupil of Charles Lunn and other prominent teachers—is open for some time to assist at musical evenings, "at homes," etc., with vocal and instrumental (violin and piano) parts, at very reasonable terms. Apply box 81, Tribune.

TEACHER piano, violin, mandolin, guitar and banjo. 120 Fifth st., bet. Madison and Oak; terms reasonable. y

OAKLAND SCHOOL OF ART—12th st., cor. Clay; principal, John F. Dupre; all branches; Parisian method; oil and water color; portrait; landscape; modelling; black and white; living nude models; inspection invited. y

SPANISH—Individual instruction; native teacher. 1498 Market st. y

THE celebrated Prof. Bothwell Browne's School of Dancing and Grace Culture; classes Wednesdays; children and ladies 3 to 3:50 P. M.; adults evenings, S. American Foresters' Hall, Thirteenth and Clay sts.; visitors welcome. y

CONSERVATORY OF MUSIC—Rooms 45 and 46, Blake block, 1065 Washington st.; Director, Adolf Gregory; all branches of vocal or instrumental music taught thoroughly; private or class lessons; terms moderate. y

J. F. PALMER—Teacher mandolin, guitar, banjo; rooms 1 and 2, Macdonough building; instruments free to pupils, to take home. y

NOTARIES PUBLIC.

GEORGE W. AUSTIN, Notary Public, 1008 Broadway near Tenth st.

STEWART, E. J., Notary Public, 1008 Broadway, near Tenth st., Oakland.

CONTRACTORS AND BUILDERS.

TO ENGINEERS AND ARCHITECTS—Drawings, tracings, blue prints prepared; reasonable terms. E. P. Johnson, Engineer, 873 Jackson st.

COTTON BROS. & CO., bridge builders and general contractors, engineers and builders of all kinds of bridge work; pile driving and wharf building. 478½ Tenth st., Oakland; telephone 543.

LOST AND FOUND.

$10 REWARD—Lost, ivory headed cane with silver band, bearing name of H. G. Torrence. Return to 706 Tenth st., and receive reward. r

LOST—Gold cross pin, Monday night, at Macdonough, "From Kit to Mae" engraved on back. Return to this office; reward. r

$20 REWARD—Lost, Nov. 18, lady's gold hunting case watch. Return to 1315 Sixth ave., East Oakland, and receive above reward. r

WILL PARTY who found diamond horseshoe pin, Saturday, on Washington st., return to Tribune office? Liberal reward. r

DONKEY found at Twenty-second and Telegraph ave. Owner can have same by calling at 784 Telegraph ave. and paying expense. r

LOST — Purse containing money order payable to Milton Hall, Utah, from Jennie Shields. Reward upon return to 813½ Center st. r

STOLEN—1900 Columbia, Washington near Twelfth, model 63, No. 7291, color black. Return to Senator Perkins' residence, Vernon Heights, and receive reward; no questions asked. r

LOST—A collie pup two months old, dark brown four white legs; white frill on neck; white tip on tail; return to 675 East Twenty-sixth street and be rewarded. T. Howard. r

REV. E. BAKER IS SUSPICIOUS.

Has No Use for the Men Who Shout Their Professions from the Housetops.

Rev. Ernest E. Baker the popular pastor of the First Presbyterian Church was the star speaker at a temperance meeting at the Centennial Presbyterian Church last evening. There was a large audience. Dr. Baker spoke in part as follows:

"We know how hard it is for people to fight down a laugh; that and nothing more keeps a great many people from declaring themselves Christians. They are on the very edge and yet they fear that the world, that their acquaintances, will laugh and so they remain quiet and allow the golden chance of their lives to pass away. Even Peter feared a sneer, for did he not deny Christ when the maid said, 'Thou are one of them,' and he fearing those who heard would laugh, straightway denied the Savior. I would not be led to say because Peter denied Christ that he was not a Christian. We must not always look to what a man professes to find out what he is. We must watch his life. Peter had lived the life of a Christian, and though he did deny the Christ, his later life demonstrated that he was still a Christian. We must look to a man's life to find if he is Christian rather than to his profession

"I do not believe that a man must enter the four walls of a church to be a Christian. That is a mere accident. I do not believe that he must be a Presbyterian, a Methodist or a Congregationalist to be saved. But he does need to accept Jesus Christ. That is the one essential thing of life and of our religion, for it is from Christ and through Christ only that a man can be saved.

"I have grown to be suspicious of the man who shouts his profession from the housetops. There is a note of insincerity in the loud noise which he makes which does not please my ear. A man should not be so absolutely sure of his religion that he should stand upon a high place and shout it out. Peter boasted loudly that he would defend Christ and drew his sword to do so and yet he was the first to deny him. People will not take a man's word for it that he is a Christian. His life and actions have got to tell the tale."

Following Rev. Baker, Mr. Murphy spoke for a few moments on the temperance question. He complimented Mr. Baker highly on his sermon and continued for a few moments in the same line of thought as the previous speaker. He spoke of Lincoln emancipating the slaves and the courage necessary to do so.

NICARAGUA CANAL TREATY AND "MAN OF WARSMAN."

It is a coincidence that the signing of the Nicaraguan Treaty should have actually taken place at the time that a play having the seizure of that proposed water-way, by a combine of foreign powers, is being presented at the Dewey Theater. Nearly one act of "The Man of Wars Man" which is now on the boards at that theater is devoted to the subject. At this meeting, Spain, France and Russia are represented. England's ambassador puts in an appearance, opposes the scheme of trying to gobble the Canal on the part of foreign powers and asserting that England would join with America to crush any such combination as might be formed. For this expression of views, the English ambassador is put in prison. However, the playwright circumvents the schemers and the result is a free canal for all nations such as has just been secured by the signing of the treaty by the diplomats of England and the United States. There are a series of thrilling episodes leading up to this which are excellently produced. Among the strong characterizations in the play is that of Elinor Denleigh which is finely played by Fanny Gillette.

WILLIAM M. BUNKER IS GOING TO WASHINGTON.

The following communication has been received by the Merchants' Exchange and will be considered at its next meeting:

"San Francisco, Nov. 14, 1901.

"The Merchants' Exchange, Oakland, Cal.

"Dear Sir:—In a few weeks, William M. Bunker, a trustee of the Chamber of Commerce of San Francisco, will leave for Washington, D. C., where through the Chamber he will represent the commercial activities of the State.

"To facilitate this work for the State we ask your kind offices in accumulating commercial data bearing on your region. As Mr. Bunker will remain in Washington for an extended period, promoting State interests, and co-operating with the California Congressional delegation in efforts to defeat legislation threatening State industries, all data relating to the resources of California will be acceptable. Thanking you for your cordial co-operation, I remain,

"Yours very respectfully,
"G. A. NEWHALL, President."

Women with pale, colorless faces, who feel weak and discouraged, will receive both mental and bodily vigor by using Carter's Iron Pills, which are made for the blood, nerves and complexion.

Telephone John 836 for Priest's famous Napa Valley soda.

"No Hot Air"

At H. Schellhaas, but goods guaranteed as represented, at H. Schellhaas, Eleventh street.

FOR SALE OR EXCHANGE.

TO EXCHANGE for any kind of stock of merchandise or furniture, a fine 8½ acre improved chicken and fruit ranch in the famous hot springs health resort, Paso Robles, with nice 4-room cottage; all clear of debt. ALLEN, 476 Tenth st.

$1,200 EQUITY in new six room house worth $2,600; will exchange for desirable building lot between Fourteenth and Fortieth sts. in vicinity of Telegraph ave. S. M. DODGE & SON, 1160 Broadway.

LOT in Calistoga, near mineral water, will be traded for lot in Oakland, or will sell. Address Box 107, this office. v

SPECIALISTS.

HAIR AND SCALP SPECIALISTS—
F. A. Patterson; hours, 11 A. M. to 1 P. M. and 5 to 8 P. M.
Mrs. F. A. Patterson, 9 to 11 A. M. and 1:30 to 5 P. M. 525 Thirteenth st., rooms 8 and 9.

Prindle & Higgs GROCERS

1062 Washington St. Bet. 11th and 12th

SPECIALS FOR THIS WEEK

Seedless Sultana Raisins Unbleached Very Fine. 2 lbs. 15c

Thompson's Bleached Sultana Raisins 2 lbs 25c

Loose Cluster Raisins Excellent quality 3 lbs 25c

Zante Currants New Importation per lb 10c

Blue Ribbon Seeded Raisins Full pound pkgs New Pack per pkg 10c

Campbell's Cranberry Sauce Ready for use large can 10c

Van Camp's Genuine Pumpkin per can 15c

New Soft Shell Almonds Plump kernel 2 lbs. 25c

Best Walnuts Large White Meat 2 lbs 25c

Sock Eye Salmon Rich, Fat Fish Regular value per can 10c

THE NEW STORE
1062 WASHINGTON ST.
'Phone 1082.

Perfection Flavoring Powders

Made from pure fruit juices; no alcohol, no adulteration. Long Bros., 3985 Howe street. 'Phone red 4132.

"White Enamel Beds,"

Wire mattresses and top beds. The best there is at reasonable prices, at H. Schellhaas, corner store, 408 Eleventh st.

Large marble slab, more candy tools, electric motor, show cases, scales. Keller & Stulz, wholesale candy manufacturers, 477 Seventh street.

H. Schellhaas, corner store, Eleventh st.

An exhibition of fancy swimming and diving will be given under the direction of Professor Hawthorne, champion 100 yards swimmer of America, at the Piedmont Baths on next Sunday afternoon at 3 o'clock.

Mogul Preservative Paint

Is absolutely acid proof, water proof, alkali proof and durable. Al Wood & Bro.

"Priest's Napa" can be had at all first-class restaurants.

C. W. Kinsey, Dealer in New Style Household Furniture, Carpets, Ranges, Etc.

Modern Furniture bought, exchanged or sold on installment payments. Cash discount 10 per cent from installment prices. 462-464 Thirteenth Street, Oakland.

UNLISTED SECURITIES.

OIL STOCKS.

For sale or exchange by *Joseph B. Toplitz*, Member California Petroleum Miners' Association. Member Producers' Oil Exchange.

Shares	Stock	My Price.	Company's Price.
1000	Occidental	35	75
1000	Bachelors	05	75
1000	Meridian	.07	20
5000	Santa Maria	04	25
1000	Transcontinental	12½	15
1000	General Greaves Oil Co.	10	12½
100	Lake and Colusa	2 00	10 00
1000	Grand Pacific	15	1 00
2000	Kern River Oil Co. Cons.	05	25
500	Prudential	12½	35
200	Lion	10	75
1000	Lone Star	05	10
500	Monarch	23	75
500	Sunset (original)	25	1 00
230	Superior	08	60
500	Three States	01	15
900	Yukon	35	75
1000	Panochito	04	25
1000	New Century	07	50
1000	Red Bank	07	50
1000	Transfer	[illegible]	25
2000	California Crude	05	25
1500	Diamond	07½	75
500	Contra Costa	01	25
500	Sovereign	26	75
150	Hollister Crude	10	50
1000	Famoso	12½	50
1000	Clarence	10	20
1000	Globe	22	50
500	Juanita	02	25
5000	Sinnemahoning	13	30
1000	Tiger	20	50
500	Sunset Crude	04	15
5000	Transcontinental	12½	20
500	California Fortune	25	50
1000	Great American	10	30
1000	Normal	10	20
1000	Devil's Den Cons	12½	75
500	Colusa Cons	15	25
1000	Del Rey	25	65
1500	Bakersfield Californian	30	50
500	Sanitary Reduction	1 25	5 00
1000	Gray Gander	12½	1 00
1000	Colorado Californian	..	37½
500	Sea Breeze	10	25
1000	Oil Land	11	25

And a great many other unlisted oil and mining stocks at corresponding reductions.

Orders for shares may exceed above quantities, but can be given for lots of 100 shares or more and will so be filled promptly.

You will always receive from me the benefit of a change in price, if by the time your orders come in there has been any change.

Therefore deal "direct" and address **Joseph B. Toplitz,** 330 Pine Street, San Francisco.

Notice to Creditors.

In the matter of the estate of Sallie M. Myers, deceased.

No. 7587.

Notice is hereby given by the undersigned, Walter H. Robinson, executor of the will of Sallie M. Myers, deceased, to the creditors of and all persons having claims against the said deceased, to exhibit them with the necessary vouchers, within four months after the first publication of this notice, to the said executor, at his office, rooms 510, 511 and 512 Clunie building, 503 California street, San Francisco, the same being his place for the transaction of the business of the said estate in the city and county of San Francisco, State of California.

Dated at San Francisco, November 18th, 1901.

W. H. ROBINSON, Executor of the estate of Sallie M. Myers, deceased.

WALTER H. ROBINSON, Attorney for Executor, 503 California street, San Francisco.

FIGHT THE RAILROAD TRUSTS.

MINNEAPOLIS, Minn., Nov. 20.—The following statement was given out from Governor Van Sant's office today:

"Owing to the great interest of the people of the States west of us and the great desire to see the attempt to consolidate the Great Northern and Northern Pacific lines resisted, Governor Van Sant has concluded to invite the Governors of the States having anti-consolidation laws similar to those of Minnesota to join in an effort to fight the great railway trust."

It is understood that a conference of the Governors is to be planned to consider the best methods of fighting the Northern Securities Company by prosecutions in the courts and by new legislation if necessary.

COLONEL WAS INTOXICATED.

NEW YORK, Nov. 20.—The court martial of Col. R. E. Meade was resumed today. Major Chas. H. Lauchheimer of the United States Marine Corps, who preferred the charges against the accused officer, took the stand and told of a visit to the Marine Barracks in Brooklyn on June 18 last for the purpose of making an inspection, and stated that Col. Meade was on that occasion under the influence of liquor and unfit for duty.

There was a review of the battalion that day, and Col. Meade made mistakes while conducting the drill, and the witness curtailed the drill when he saw that Col. Meade's condition was such that it would be useless to continue it.

Major Lauchheimer said when he returned to Washington he reported the poor drill and the fact that Col. Meade was intoxicated.

On cross-examination Major Lauchheimer said he made a close inspection, but denied that Col. Meade became irritable because of his close inspection. Witness said that his relations with Col. Meade had been of a friendly nature and that he denied ever having told Captain Kane that he disliked the Colonel.

THE CHARGE IS HIGH TREASON.

LONDON, Nov. 20.—When Dr. Krause, the former Governor of Johannesburg, who was arrested September 2, was brought up on remand at Bow Street today for the fourteenth time, the Treasury representatives withdrew the application for the prisoner's extradition to South Africa and asked to have Dr. Krause committed to the Old Bailey on charges of high treason and incitement to murder. The Treasury officials consider there is ample justification to try Dr. Krause here on the charge of inciting Mr. Cornelius Broecksma (former public prosecutor of Johannesburg, who was executed September 3) to murder Douglas Foster, an English lawyer attached to Lord Roberts' staff, who was very active against the Boers. Witnesses were called to support the charges.

Dr. Krause was remanded for a fortnight in £4,000 bail.

MANY LIVES SACRIFICED

LONDON, Nov. 20.—Lieut. Governor General Hunt in his annual report on New Guinea tells a curious story of native superstition which is causing the sacrifice of innumerable lives. It appears that whooping cough was introduced by two white children and spread with frightful rapidity. It first swept the coasts and is now ravaging the interior. As the natives hold that death, from whatever cause, is always compassed by an unknown enemy, only discoverable through witchcraft, whenever a village is attacked with whooping cough a sorcerer is consulted. The latter invariably designates another village as culpable, and a midnight massacre of innocent persons occurs.

NOT A PROPER CHARGE AGAINST UNCLE SAM.

WASHINGTON, Nov. 20. — Mr. Tracewell, the Comptroller of the Currency, has rendered a decision on the question raised by the Secretary of State as to the allowance of expenses incurred by the diplomatic and consular officers of the United States in foreign countries in draping their residences in mourning as a mark of respect to the memory of the late President McKinley. The Comptroller holds that the expenses incurred in this manner are not a proper charge against the United States.

SUES FOR A WRIT.

The case of Mrs. Clough against the Spring Valley Water Works was resumed this morning before Judge Greene in the Superior Court.

The greater part of the time was spent in argument, suggested by a question asked of a witness for the complainant, the answer to which was intended to show that Alameda Creek had filled up considerably. The purpose of the complainant was to show that, as a consequence, the defendant should not insist upon the simple foot of water called for by the articles of the Washington and Murray Township Water Company.

Attorney Kellogg, for the Spring Valley Water Company said that the riparian rights of a property owner entitled him only to the natural flow of water in a stream, and that, therefore, the complainants, by their riparian rights, were entitled to only the natural flow of water in Alameda Creek below Vallejo Mills.

WALKING SKIRT, FLOUNCE, $2.25 AT MOSBACHER'S.

NATIONAL W. C. T. U.

FORT WORTH, Texas, Nov. 20.—Today witnessed the closing session of the twenty-eighth National Convention of the W. C. T. U. It has been memorable for the largest attendance at a national convention, for the largest amount of money raised and pledged to purposes of the Union, and for the greatest enthusiasm shown in the cause of temperance.

The morning session was devoted to reports of organizers, from which it appeared that the work of the W. C. T. U. is being particularly prosperous throughout the great Northwest.

ROOSEVELT'S MESSAGE.

WASHINGTON, Nov. 20.—President Roosevelt, in his message to Congress, will not only recommend the re-enactment of the Chinese Exclusion Act, but will go farther and recommend that it be strengthened to increase its efficiency.

The President gave this information today to Representative Needham of California. The President told other Western callers today that he would call the attention of Congress in his message to the advisability of doing something to reclaim the great arid region of the West.

POLICE COURT.

Police Court, Nov. 20.—Sim Copley, drunk, $4 or two days; Tim Dwyer, Edward Eggleson, Edward Barrett, same, $6 or three days; Emily Miller, same, judgment suspended; Valentine Tyrrell, violating bicycle ordinance, December 10 for trial; W. Hallet, disturbing the peace, November 25 for trial; Frank Dunn, petty larceny, four charges, December 6 for trial.

SUES OUT A WRIT.

Alfred J. Morgenstern today sued out a writ of habeas corpus on behalf of Clara Wilson, aged 15 years, who is now in the City Prison. A man named Lewis tried to sell the girl into a life of shame. The case will be heard at 3:30 this afternoon.

DEMOCRAT IS OUSTED.

FRANKFORT, Ky., Nov. 20. — The Court of Appeals today ousted Attorney General Breckenridge, one of the Democratic contestants with Governor Goebel.

NATIONAL WORTHY MASTER.

LEWISTON, Me., Nov. 20.—The National Grange today elected Mason Jones of Indiana as National Worthy Master.

MORE WILL CONTEST.

The contest of the will of the late Eleanore H. More in Judge Melvin's court was resumed this morning. It will be a long fight.

SUED FOR A DIVORCE.

Mary E. McWhorter has sued Milton McWhorter for a divorce. The defendant is restrained from selling oil property in Bakersfield.

TAYLOR'S NEW MOVE.

City Treasurer Taylor is now in consultation with City Attorney Johnson relative to securing additional deputies without the consent of the Council.

KID BOOTH IS CHALLENGED.

Editor Tribune:—Dear Sir: As manager for Gene Young of the Magnolia Club, I hereby challenge Mr. Kid Booth to a contest for the decision at any time or place, both men to weigh in at 133 pounds.

I have this day deposited with the Sporting Editor of THE TRIBUNE the sum of $100 as evidence that this challenge is made in good faith.

Mr. Booth's challenge last night was was unknown to me until today and I hasten to accept the same. Hoping for a speedy reply I remain respectfully,

FRANK J. FOSSATI,
Manager for Gene Young.

(The sum of $100 in gold coin has been deposited in this office.—Sporting Editor TRIBUNE.)

¾ LONG COAT, SATIN LINED, FOR $11.50 AT MOSBACHER'S.

GETTING A JURY IN THE MURDER CASE.

WASHINGTON, Nov. 20.—The effort to secure a jury in the trial of Mrs. Bonine, accused of the murder of James Seymour Ayers, Jr., was continued in Criminal Court No. 1 this morning.

District Attorney Gould began the proceedings with a peremptory challenge of Juror Vermillion, one of those who were left in the box after yesterday's proceedings, and he was excused.

When the court took a recess for luncheon at 12:30 o'clock sixteen talesmen had been examined and but one remained.

FREIGHT WRECK RESULTS IN LOSS OF LIFE.

SCHUYLER, Neb., Nov. 20.—A serious freight wreck occurred on the Union Pacific at Benton, thirty-five miles west of here, early today. Fireman C. B. Hodgson received serious internal injuries and a tramp named R. Heden had a leg crushed. Five other members of the crews were considerably bruised but none were seriously hurt.

Two engines and five loaded cars were demolished. The accident was caused by an open switch.

WAS FINED FOR GETTING SOME ILLEGAL VOTES.

DES MOINES, Iowa, Nov. 20.—John Ruyers and John Steunenrauch of Knoxville, Marion county, charged in the Federal Court with having illegally secured naturalization papers for a number of foreign coal miners in order to vote them at the election in 1900, entered pleas of guilty and were fined $400 each. The illegal votes came within one of making Marion county Democratic.

WEATHER FORECAST.

SAN FRANCISCO, Nov. 20.—Weather forecast:

San Francisco and vicinity: Cloudy, unsettled weather this afternoon, tonight and Thursday; porbably rain Thursday; fresh southeast wind.

Northern California: Cloudy, unsettled weather this afternoon, tonight and Thursday; probably showers in northwestern portion, brisk southeast wind.

Southern California: Cloudy tonight and Thursday; fresh easterly wind.

EASTERN WEATHER.

CHICAGO, Nov. 20.—Temperatures at 7 a. m.: New York, 36; Washington, 24; Chicago, 34; Minneapolis, 18; Cincinnati, 38; St. Louis 30.

Palm Garden Restaurant

470 Twelfth street, is now opened where lovers of good food can find meals a la carte at all hours. Commercial lunch daily from 11 to 2. Imported and domestic beers. Apartments for ladies. Christensen and Shaw, proprietors.

Cutter's Place

Is cool, restful and a rendezvous for old friends and good liquors. 473 Ninth street.

REMOVAL.

E. L. Sargent's sewing machine store has removed to No. 463 Twelfth street. Telephone black 471.

"Priest's Napa" is what you want for a table water. Leave orders at 380 13th street.

Jerry Weiss

Has purchased the interest of his partner in the Keystone Saloon, Ninth and Franklin streets, and will be pleased to receive his patrons as formerly.

Reliable service. American Express and Storage Co., 459 Seventh street; phone John 831.

CLAIMS OF THE SPRING VALLEY.

WASHINGTON, Nov. 20.—At the forenoon session of the National Reciprocity Convention today A. B. Valentine of Bennington, Vt., president of the National Association of Knit Goods Manufacturers, oered the following resolution:

"Resolved, That in the opinion of this convention the treaty known as the French Reciprocity Convention should not be ratified."

Mr. Valetine succeeded in reading the resolution, asserting that he wished to state something for the information of the delegates, who broke into laughter as President Search replied that he was confident that Mr. Valentine did not understand his action was a violation of the rules, resolutions not being in order. It was referred to committee.

John G. Taylor, a Cincinnati tanner, was the first speaker of the day. He protested strongly against the attitude of the ultra-protectionists.

THEY TALK OF RECIPROCITY.

LONDON, Nov. 20.—Sir Patterson Nickalls, J. P., a prominent member of the Stock Exchange, presided last night at a pro-Boer meeting held at Maidstone, Kent. Several hundred Red Tories occupied the gallery for the express purpose of creating a disturbance. Immediately after Sir Patterson Nickalls, who is a Liberal commenced to speak, he was interrupted by groans and songs. Finally a lot of rowdies stormed the platform and the meeting broke up in great disorder.

THE BOER APPEAL.

THE HAGUE, Nov. 20.—The administrative council of the court of arbitration decided today that it was incompetent to consider the Boer appeal for intervention in the wah in South Africa.

KELLER & STULZ

Giving Away Thousands of Presents.

The guess tickets come with the prize winner package. Inducements to eat pure candies. Get them at factory. 477 Seventh street.

EDUCATIONAL.

HEALD'S

BUSINESS COLLEGE,

24 Post Street, San Francisco.

Is a national, international, metropolitan and cosmopolitan institution. Nearly 1,000 pupils enrolled last year. Nearly 100 from Alameda county. There were represented in the student body last year 53 counties of California, 17 States and Territories and 7 foreign countries. 8,000 graduates now successfully applying their knowledge. Nearly 900 graduates placed in positions last year. 28 teachers. 60 typewriting machines in the typing department.

Open the entire year day and evening.

Individual instruction.

Write for 80-page illustrated catalogue.

J. H. AYDELOTTE, Vice President. E. P. HEALD, President.

MISS HORTON'S SCHOOL

Corner Twelfth and Filbert streets, Established 1884.

This school includes primary, intermediate, grammar and High school grades, preparing in all subjects for the State University, Stanford and other similar colleges in the East. It employs trained teachers and modern methods. Admits pupils of both sexes. Physical and Manual training a part of the course. Reopens August 5th.

Address Miss Sarah W. Horton, 964 Eighteenth street, Oakland, Cal.

The Oakland School of Art

HAS REMOVED

From the Woodmen Block to more spacious quarters in the REAR OF THE BLAKE SEMINARY, Twelfth Street, Corner Clay

The Director, Mr. J. F. Dupre, has reduced the fees to $5.00 per month for four half day lessons each week. He has also organized a class for the STUDY OF THE NUDE which meets on Wednesdays and Saturdays; fee $5.00 a month. Full course including life, $8.00.

20 YEARS IN EUROPE AND AUSTRALIA.

Established Thirteen Years in Oakland.

CONSULT FREE

Dr. T. D. HALL

SPECIALIST

Quickly cures all Female Diseases and disorders of MEN

Private Diseases

Gonorrhoea, Gleet, Stricture, Syphilis, Sores, Swellings, Unnatural Discharges, Varicocele, etc., quickly cured—Recent cases in a few days.

Call or write, Dr. Hall's Medical Institute, 855 Broadway (upstairs), near Seventh Street, Oakland, Cal. Cures guaranteed. Hours 10 to 12, 2 to 5, and 7 to 9. Sundays 10 to 12 a.m. Museum of Anatomy open daily. Free to men.

California Limited

The fast train between San Francisco and Chicago is now running

Daily

And leaves San Francisco at 9 a. m. Everything for your comfort and safety on this famous train of the

Santa Fe

Offices: 1112 Broadway, Oakland; 641 Market Street, Ferry Depot, Foot of Market, San Francisco.

BANKS.

THE FIRST NATIONAL BANK OF OAKLAND

Northeast corner Tenth and Broadway.

Capital Stock paid up.....$300,000

P. E. BOWLES.....President
G. W. McNEAR.....Vice President
L. G. BURPEE.....Cashier
E. N. WALTER.....Assistant Cashier

DIRECTORS—G. W. McNear, E. W. Runyon, W. H. Taylor, Wallace Everson, L. C. Morehouse, P. E. Bowles, W. H. Chickering, L. G. Burpee, G. W. McNear Jr.

Principal Correspondents—San Francisco, First National Bank and Bank of California; New York, National Park Bank; Commercial Exchange National, Chicago.

UNION NATIONAL BANK OF OAKLAND

Location, N. W. Cor. of Broadway and Twelfth Sts.

THOMAS PRATHER.....President
EDSON F. ADAMS.....Vice President
CHARLES E. PALMER.....Cashier
WM. H. HIGH.....Assistant Cashier

DIRECTORS.

A. A. Moore, John C. Adams, C. E. Palmer, Edson S. Adams, R. S. Farrelly, Thomas Prather, Shelby F. Martin.

Exchange—Domestic and foreign at current rates.

CORRESPONDENTS — Chemical National Bank, New York; N. M. Rothschild & Sons, London; Rothschild Freres, Paris; Die Director de Disconto, Geselschaft, Berlin; Bank of California, First National Bank, Crocker-Woolworth National Bank, San Francisco.

Funds deposited with correspondents paid here.

Central Bank

Broadway and Fourteenth Streets, OAKLAND, CAL.

Authorized Capital.....$1,000,000
Capital fully paid up.....350,000
Reserve fund and undivided profits.....100,000

THOMAS CRELLIN.....President
W. G. PALMANTEER.....Vice President
H. C. MORRIS.....Cashier
H. M. BARRY.....Assistant Cashier

DIRECTORS.

Charles D. Pierce, Anson S. Blake, J. W. Phillips, George C. Perkins, W. G. Palmanteer, George D. Metcalf, Thomas Crellin, W. S. Phelan, H. S. Morris, H. C. Morris

Transacts a General Banking Business. Interest allowed on Term Deposits. Loans made on real estate and approved security. Buys and sells exchange on all the principal cities of the United States and Europe.

Principal Correspondents—First National Bank, San Francisco; Chase National Bank, New York; Metropolitan National Bank, Chicago.

UNION SAVINGS BANK.

Corner Broadway and Ninth Sts.

TRANSACTS A GENERAL SAVINGS AND COMMERCIAL BUSINESS.

Capital Fully Paid $300,000.00
Reserve Fund . . 130,000.00

BOARD OF DIRECTORS.

William G. Henshaw, Thos. Prather, R. S. Farrelly, A. E. H. Cramer, C. E. Palmer, H. W. Meek, Herman A. Tubbs, Thomas Crellin, Shelby F. Martin, F. W. Henshaw, George E. Grant.

WM. G. HENSHAW.....President
C. E. PALMER.....Vice President
A. E. H. CRAMER.....Cashier

Exchange on Eastern and Foreign cities.

Interest allowed on all savings deposits remaining three calendar months.

No entrance fee.

Remittances from the country may be made by express or checks on banks in San Francisco, and books will be returned.

California Bank.

Masonic Temple Building, Corner Twelfth and Washington Streets, Oakland.

D. EDWARD COLLINS.....President
JOHN W. PHILLIPS.....Vice President
FRANK H. BROOKS.....Cashier

BOARD OF DIRECTORS.

John W. Phillips, W. W. Whitman, D. Edward Collins, Anson Barstow, Benjamin Smith, John A. Britton, James P. Taylor.

Transacts a general banking business. Foreign and domestic exchange bought and sold. Correspondence solicited. Special attention paid to the execution of trusts for individuals, firms and corporations.

FARMERS AND MERCHANTS'

SAVINGS BANK.

1103 Broadway, near Twelfth St.

Incorporated according to the laws of the State of California, November 10, 1892.

Interest paid on deposits.

Money loaned on real estate.

OFFICERS.

EDSON F. ADAMS.....President
C. E. PALMER.....Vice President
JAMES C. McKEE.....Cashier

BOARD OF DIRECTORS.

E. S. Farrelly, San Leandro; A. W. Schafer, Mount Eden; Samuel Bell McKee, Oakland; William R. Taylor, Oakland; John Charles Adams, Oakland; H. F. Gordon, Oakland; F. S. Osgood, Oakland; Charles E. Palmer, Oakland; Edson F. Adams, Oakland.

JOHN E. MILLER, President
JOHN L. GREER, Secretary and Manager

ALAMEDA COUNTY ABSTRACT COMPANY

SEARCHERS OF RECORDS

Complete Property and name Indexes of Alameda County.

911 BROADWAY TEL., JAMES 691

STOCKER & HOLLAND ABSTRACT CO.

A. H. STOCKER . . President
J. H. MATHEWS . . Vice-President
ARTHUR P. HOLLAND . Sec'y and Mgr.

CAPITAL, $100,000

Certificates of Title
Abstracts of Title

A complete set of Tract Indices of all property in the County of Alameda.

STOCKER & HOLLAND BL'DG

868 BROADWAY, OAKLAND.

Tel. Main 315.

LASH'S KIDNEY & LIVER BITTERS

A PLEASANT LAXATIVE NOT INTOXICATING

RAILROADS.

CHRISTMAS HOLIDAYS IN MEXICO

SOUTHERN PACIFIC SPECIAL TRAIN EXCURSION

PERSONALLY CONDUCTED COMPOSITE CAR, DINING CAR VESTIBULED SLEEPERS

RATE	LEAVES
$80.00, San Francisco,	Dec. 18
$70.00, Los Angeles -	Dec. 19

Good sixty days. Optional side trips Special rates from all California points.

Inquire of Agent for Literature.

M. E. DeCORA, Agent, Seventh and Broadway.

A Trip East OVER THE SOUTHERN PACIFIC

Is the quickest, most comfortable; gives most pleasure, most beautiful scenery; more limited trains, through Pullman sleepers and a choice of many routes.

Tourist car service unexcelled, personally conducted, over all routes.

For full information, berth reservations call at NEW S. P. office,

468 TENTH STREET

or Telephone Main 543

G. T. FORSYTH, Div. Frt. and Pass. Agt.

3 TRAINS DAILY 3 TO THE EAST VIA UNION PACIFIC

No Change to DENVER KANSAS CITY OMAHA CHICAGO

TOURIST CARS DAILY

Less Than 3 Days to Chicago
4 Days to New York

Through Tourist Sleeper to St. Paul and Minneapolis, personally conducted, every Wednesday.

Tourist Excursions to Chicago and Boston every Friday, personally conducted.

For full information write
D. W. HITCHCOCK, General Agent
1 Montgomery St., San Francisco
Or H. V. BLASDEL, Passenger Agent
1160 Broadway, Oakland, Cal.

CHICAGO IN LESS THAN 3 DAYS

From San Francisco at 10 a. m.

CHICAGO, UNION PACIFIC & NORTHWESTERN LINE

DOUBLE Drawing-Room Sleeping Cars, Buffet, Smoking and Library Cars, with barber. Dining Cars—meals a la carte. Daily Tourist Car Service and Personally Conducted Excursions every week from San Francisco at 6 p.m. The best of everything.

R. R. RITCHIE

617 Market St. Palace Hotel — Gen. Agent Pacific Coast Southern Pacific Company's Agent, San Francisco

THE O. R. & N.

DISPATCH FAST STEAMERS.

To PORTLAND

From Spear Street Wharf at 11 a. m. EVERY 5 DAYS

FARE | $15 First Class | $10 Second Class | including berth & meals.

COLUMBIA .....
Sails Nov. 4, 14, 24, Dec. 4, 14, 24.

GEO. W. ELDER .....
Sails Oct. 30, Nov. 9, 19, 29, Dec. 9, 19, 29.

Steamers leave foot of Spear street at 11 a. m.

Short line to Walla Walla, Butte, Helena and all points in the Northwest. Through tickets to all points East.

D. W. HITCHCOCK, General Agt.
2 Montgomery Street, San Francisco.

LEGAL.

ORDINANCE No. 88.

GRANTING TO THE SUBURBAN ELECTRIC LIGHT COMPANY, A CORPORATION DULY ORGANIZED AND INCORPORATED UNDER AND BY VIRTUE OF THE LAWS OF THE STATE OF CALIFORNIA, AND HAVING ITS OFFICE AND PRINCIPAL PLACE OF BUSINESS IN THE CITY OF OAKLAND, COUNTY OF ALAMEDA, STATE OF CALIFORNIA, THE FRANCHISE, RIGHT, PRIVILEGE AND PERMISSION TO ERECT, CONSTRUCT, MAINTAIN AND OPERATE POLES, MASTS AND OTHER SUPERSTRUCTURES, UPON AND FROM WHICH TO SUSPEND WIRES AND OTHER APPLIANCES FOR THE TRANSMITTING AND CONDUCTING OF ELECTRIC CURRENT, ALONG, ACROSS AND OVER THE ROADS, HIGHWAYS, PUBLIC WAYS, STREETS AND PUBLIC GROUNDS, IN THAT PART OF THE COUNTY OF ALAMEDA, STATE OF CALIFORNIA, WHICH IS BOUNDED ON THE NORTH BY THE CENTER LINE OF FRUITVALE AVENUE EXTENDED; ON THE SOUTH BY THE COUNTY LINE OF SANTA CLARA COUNTY; ON THE WEST BY THE SHORE LINE OF THE BAY OF SAN FRANCISCO, AND ON THE EAST BY A LINE RUNNING PARALLEL TO THE SAID SHORE LINE OF THE BAY OF SAN FRANCISCO, AND DISTANT TEN (10) MILES EASTERLY THEREFROM; AND ALSO TO LAY AND MAINTAIN WIRES AND OTHER CONDUCTORS OF ELECTRIC CURRENT UNDERGROUND IN SUCH CONDUITS OR OTHER WAYS AS MAY BE PROPER UNDER ANY OF THE SAID ROADS, HIGHWAYS, PUBLIC WAYS, STREETS AND PUBLIC GROUNDS WITHIN THE LAST DESCRIBED PORTION OF THE SAID COUNTY OF ALAMEDA, FOR THE PERIOD OF FIFTY (50) YEARS FROM AND AFTER THE DATE OF THIS ORDINANCE.

The Board of Supervisors of the county of Alameda do ordain as follows:

Section I. Suburban Electric Light Company, its successors and assigns, are hereby granted the franchise, right, privilege and permission to erect, construct, maintain and operate poles, masts and other superstructures, upon and from which to suspend wires and other appliances for the transmitting and conducting of electric current, along, across and over the roads, highways, public ways, streets and public grounds, in that part of the county of Alameda, State of California, which is bounded on the north by the center line of Fruitvale avenue extended; on the south by the county line of Santa Clara county; on the west by the shore line of the bay of San Francisco, and on the east by a line running parallel to the said shore line of the bay of San Francisco, and distant ten (10) miles easterly therefrom; and also to lay and maintain wires or other conductors of electric current underground in such conduits and other ways as may be proper under any of the said roads, highways, public ways, streets and public grounds within the last described portion of the said county of Alameda.

Section II.—All masts, poles and other superstructures shall be so erected, constructed and maintained as not in any way whatsoever to interfere with trade, traffic or travel on any of the said roads, highways, public ways, and streets of the said county of Alameda, State of California.

Section III.—All wires and other conductors of electric current suspended upon and from the said masts, poles or other superstructures shall be placed and maintained at such a height above the surface of the ground so as not to endanger or interfere with trade, traffic or travel on any of the said roads, highways, public ways and streets of the said county of Alameda, State of California, carefully constructed guard wires, subject to the approval of the Board of Supervisors, must be placed at all locations where the Board of Supervisors deem the same necessary to prevent any connection with other lines of wire or endanger trade, traffic or travel on said roads, highways, public ways and streets.

Section IV.—In case wires or other conductors of electric current shall be placed and maintained under ground, they shall be so placed and maintained under the supervision of the Board of Supervisors of the county of Alameda, as not to endanger or interfere with trade, traffic or travel on any of the said roads, highways, public ways and streets of the said county of Alameda, State of California.

Section V.—The said grantee herein, its successors and assigns, shall at all times keep and maintain the said poles, masts, and other superstructures and all wires and other conductors of electric current by it erected, constructed and maintained in good order and condition so that the same shall in no way menace or endanger the lives or property of persons passing along the said roads, highways, public ways and streets.

Section VI.—The franchise, right, privilege and permission hereby and herein granted is not exclusive, and the right for said Alameda county to grant like franchises, privileges and permissions to other persons or corporations making proper application therefor, is hereby reserved; provided, however, that all such grants shall not interfere with the reasonable use of the franchise, right, privilege and permission hereby and herein granted.

Section VII.—The franchise, right, privilege and permission hereby granted is granted for the term of fifty (50) years from and after the date of this ordinance.

Section VIII.—The said grantee herein shall file with the County Clerk of the county of Alameda, ex-officio Clerk of the Board of Supervisors thereof, within thirty (30) days after the date of the passage of this ordinance, its written acceptance of this ordinance and all of the provisions thereof.

Section IX.—Work under this ordinance shall be commenced by the said grantee, its successors or assigns within six months from and after the passage of this ordinance.

Section X.—This ordinance shall take effect and be in force fifteen days from and after the date of its passage.

Passed and adopted by the following vote this eighteenth day of November, 1901:

Ayes—Supervisors Church, Horner, Rowe, Talcott and President Mitchell.

Noes—None.

Absent—None.

(Seal.)

JOHN MITCHELL,
Chairman of the Board of Supervisors of Alameda County, California.

Attest:

FRANK C. JORDAN, Clerk.
By F. H. MASON, Deputy Clerk.

Probate Notice.

In the Superior Court of the county of Alameda, State of California.

In the matter of the estate of Mary Forte, deceased.

Notice of time set for proving will, etc.

Notice is hereby given, that a petition for the probate of the will of Mary Forte, deceased, and for the issuance to Mary A. Perry of letters testamentary thereon has been filed in this Court, and that Friday, the 22nd day of November, A. D. 1901, at 10 o'clock A. M. of said day, at the Court room of Department No. 4 of said Court, at the Court House in the city of Oakland, in said county of Alameda, has been set for the hearing of said petition and proving said will, when and where any person interested may appear and contest the same.

Dated, November 11th, 1901.

FRANK C. JORDAN, Clerk.
By C. S. Arnold, Deputy Clerk.
SNOOK & CHURCH, Attorneys for Petitioner, 922 Broadway, Oakland, Cal.

Notice of Time Set for Proving Will.

In the Superior Court in and for the county of Alameda, State of California.

In the matter of the estate of Francois Morin, deceased.

Notice of time set for proving will, etc.

Notice is hereby given that a petition for the probate of the will of Francois Morin, deceased, and for the issuance to Edouard Verdier of letters testamentary thereon has been filed in this Court, and that Monday, the 25th day of November, A. D. 1901, at 10 o'clock A. M. of said day, at the Court room of Department No. 4 of said Court, at the Court House in the city of Oakland, in the county of Alameda, State of California, has been set for the hearing of said petition, when and where any person interested may appear and contest the same.

Dated November 8th, A. D. 1901.

(Seal of Court.)

FRANK C. JORDAN, Clerk.
By G. S. PIERCE, Deputy Clerk.
A. COMITE JR., Attorney for Petitioner.

Probate Notice.

In the Superior Court of the county of Alameda, State of California.

In the matter of the estate of Mary H. Paterson, deceased.

Notice of time set for proving will, etc.

Notice is hereby given, that a petition for the probate of the will of Mary H. Paterson, deceased, and for the issuance to John T. Paterson of letters testamentary thereon has been filed in this Court, and that Monday, the 2nd day of December, A. D. 1901, at 10 o'clock A. M. of said day, at the Court room of Department No. 4 of said Court, at the Court House in the city of Oakland, in said county of Alameda, has been set for the hearing of said petition and proving said will, when and where any person interested may appear and contest the same.

Dated, November 15th, 1901.

FRANK C. JORDAN, Clerk.
By G. S. PIERCE, Deputy Clerk.
W. B. RINEHART, Attorney for Petitioner, 1004 Broadway, Oakland, California.

Probate Notice.

In the Superior Court of the county of Alameda, State of California.

In the matter of the estate of Eliza C. Head, deceased.

Notice of time set for proving will, etc., and application for letters of administration with will annexed.

Notice is hereby given, that a petition for the probate of the will of Eliza C. Head, deceased, and for the issuance to Anna Head of letters of administration with the will annexed, has been filed in this Court, and that Monday, the 25th day of November, A. D. 1901, at 10 o'clock A. M. of said day, at the Court room of Department No. 4 of said Court, at the Court House in the city of Oakland, in the county of Alameda, has been set for the hearing of said petition, when and where any person interested may appear and contest the same, and show cause if any they have why said petition should not be granted.

Dated Nov. 6, 1901.

FRANK C. JORDAN, Clerk.
By J. P. COOK, Deputy Clerk.
GARBER, CRESWELL & GARBER, Attorneys for Petitioner, 206 Sansome St., S. F.

Notice to Creditors.

Estate of Anton Spielman, deceased.

Notice is hereby given by the undersigned, executrix of the estate of Anton Spielman, deceased, to the creditors of and all persons having claims against the said deceased, to exhibit them with the necessary vouchers, within four months after the first publication of this notice, to the said executrix, at her residence, 1170 West Nineteenth street, in the city of Oakland, State of California, which said residence the undersigned selects as the place of business in all matters connected with said estate of Anton Spielman, deceased.

ANNA SPIELMAN,
Executrix of the estate of Anton Spielman, deceased.

Dated Oakland, November 13, 1901.

ROBERT P. TROY, Attorney for Executrix, Mills Building, San Francisco, Cal.

Probate Notice.

In the Superior Court of the county of Alameda, State of California.

In the matter of the estate of David Powers, deceased.

Notice of time set for proving will, etc.

Notice is hereby given, that a petition for the probate of the will of David Powers, deceased, and for the issuance to J. E. McElroy of letters testamentary thereon has been filed in this Court, and that Monday, the 2nd day of December, A. D. 1901, at 10 o'clock A. M. of said day, at the Court room of Department No. 4 of said Court, at the Court House in the city of Oakland, in said county of Alameda, has been set for the hearing of said petition and proving said will, when and where any person interested may appear and contest the same.

Dated, November 19th, 1901.

FRANK C. JORDAN, Clerk.
By G. S. PIERCE, Deputy Clerk.
J. E. McELROY, Attorney for Petitioner, 969 Broadway, Oakland.

The Belvoir

A COUNTRY RESORT IN THE WARM BELT.

Eight minutes' walk from railroad depot—NILES. Seven passenger trains daily to and from Niles. Excursion tickets, round trip to San Francisco, $1.10, good Fridays to following Tuesdays. For convenience, comfort, rest and health equals any resort in California. Fruit, vegetables, dairy products, etc., of home production. Terms and treatment satisfactory. For further information come and see, or write to

MRS. G. E. CHITTENDEN

Box 26. NILES, CAL.

READY FOR THE GREAT ANTI-CHINESE CONVENTION

DELEGATES FROM ALL OVER THE STATE WILL ASSEMBLE TOMORROW.

WILL LEAVE THE NAMING OF A CHAIRMAN TO THE CONVENTION.

SAN FRANCISCO, Nov. 20. — The great State anti-Chinese convention will meet in Metropolitan Hall tomorrow. There will undoubtedly be a large attendance from all over the State. Secretary Mason has received the credentials of 1,000 delegates up to date and it is expected that fully five hundred more will report by the time the convention is called to order.

The committee in charge of affairs has decided t leave the selection of a permanent chairman to the convention.

Among those mentioned for the office are R. F. del Valle, State Senator John F. Davis of Amador, former Congressmen T. J. Geary and A. Caminetti, Mayor-elect Schmitz, Mayor Snyder of Los Angeles, S. W. Woods, Congressman Frank L. Coombs, Marshall Hale, A. B. Lemmon, State Senator S. C. Smith of Kern, Supervisor Braunhart and E. C. Voorheis.

Governor Gage has announced that he will be unable to attend the convention.

The Board of Supervisors of Redwood City has adopted resolutions indorsing the action of the local board in the movement for Chinese exclusion. They are signed by George C. Ross, W. B. Laurense, James McCormick, W. J. Martin and H. Nelson.

Headquarters will be established at the Grand Hotel. The following partial program of addresses was adopted by the committee:

"Chinese in Our New Possessions," James F. Smith; "Chinese Menace to Public Health," Dr. J. M. Williamson; "Employment of Chinese as Agriculturists," Hon. Alden Anderson; "Crime From the Standpoint of Immigration," Assistant District Attorney W. H. Alford.

United States District Attorney Woodworth will discuss the law points of the question and A. Sharboro will treat of its commercial phases. The following additional delegates to those already reported will e present:

San Francisco: Longshoremen's Protective Association, Local No. 228—Charles Kelly, John Coghlin, Thomas Eagan; San Francisco Typographical Union No. 21—George H. Knell, A. B. Sanborn, J. F. Bonnington; International Brotherhood of Electrical Workers No. 6—A. E. Drummell, L. R. Boyton, E. F. Boyd.

Oakland: United Brotherhood of Carpenters and Joiners of America, Oakland Union No. 36—T. T. Frickstad, T. Murdock, L. Roberts.

Sacramento: United Brotherhood of Carpenters and Joiners of America, Carpenters' Union No. 586—William Cook, G. C. Hall, J. Sabin; Sacramento Typographical Union No. 46—H. Rogers, J. Alexander, William Malley.

Visalia: Board of Trustees—five delegates, names will be sent later.

Redwood City: Board of Supervisors—W. J. Martin, W. B. Lawrence, George C. Ross, Horace Nelson, James McCormick.

Napa: Board of Supervisors—F. E. Johnston, Theodore A. Bell, N. W. Collins, H. C. Gesford of Napa and O. H. Black of St. Helena.

Sonoma: Board of Supervisors—Thomas J. Geary, Santa Rosa; J. C. Keane, Healdsburg; H. H. Granice, Sonoma; J. D. Connolly, Occidental; Harrison Meacham, Petaluma.

San Mateo County Board of Supervisors—P. H. McEvoy (chairman), J. Bikerenkotter, J. H. Coleman, John McCormick.

Veterans' Civil War Association of San Francisco—W. H. H. Hart, John L. Boone, Martin Murray, W. H. Pratt, A. L. Rockwood.

Panhandle and Ashbury Heights Improvement Club—Isaac P. Allen, Edward L. Head, Paul R. Kingston.

Redding Board of Trade—James A. Dryman, George P. Covert, F. P. Primin.

PORCH CLIMBERS ARE WORKING IN OAKLAND.

ENTER THREE HOUSES IN ONE EVENING AND SECURE SOME JEWELRY.

POLICE NOT ABLE TO LAND THE MEN.

Burglars resumed operations in this city yesterday afternoon and evening, making no less than three attempts to rob houses in different parts of the city.

Shortly before 7 o'clock, while the family was at dinner, the home of J. A. Chestnut, 1658 Webster street, was visited. The thief would have been successful in looting the dwelling upstairs had not one of the ladies had occasion to go to her room on the second floor. She found the gas burning brightly. This aroused her suspicions and she called to Mr. Chestnut. Investigations revealed the fact that the doors were locked. While these were being opened the burglar slid down the pillar of the porch and made good his escape. He took a few pieces of jewelry.

Early in the afternoon the residence of J. W. Nickerson, 4105 Linden street, was entered during the absence of the family and the various rooms ransacked. Some money and a few pieces of jewelry were taken.

The home of W. W. Worden, 486 Orchard street, was also visited by a porch-climbing burglar, but the servant frightened the housebreaker away before anything was stolen.

In all three cases the robbers made good their escape. The only clew left behind was a derby hat, which is now in possession of the police.

YON YONSON AT THE MACDONOUGH THEATER.

"Yon Yonson" has proved such a great success on the stage that there is a movement under way to "novelize" the play. The "novelization" of plays is a new thing, comparatively. It has been a recent idea. It has been common for years to dramatize novels, but to "novelize" dramas is a recent idea. Only plays which have been very popular and have made thousands and thousands of dollars for their owners can be made profitable by book publications. "Yon Yonson" is one of these, and the appearance of the book is awaited with keen interest in the many sections of the country where the play has been one of the great successes of the stage for ten consecutive seasons. The play will be at the Macdonough Theater next Friday evening, and at the Saturday matinee. The admission will be 25 and 50 cents. The occupant of the lucky seat will get $5.

WARRANT ISSUED FOR ARREST OF S. C. PARDEE.

A warrant was issued yesterday for the arrest of S. C. Pardee on the charge of obtaining money under false pretenses. The complaining witness is Michael Debret of Marchand's Cafe. He says that in payment for a dinner and sundry wines Pardee gave him a check for $50, which he cashed, giving him the difference in money. The check has been returned endorsed "no funds," and Pardee cannot be found. The accused was formerly manager of the Fidelity and Casualty Company and resided in Oakland.

LABOR LEADERS MEET AND TALK POLITICS.

Local politicians are interestedly watching the movements of the labor union leaders just now as it is believed a full State ticket will be nominated by labor representatives at some time next year.

The Executive Committee of the Union Labor party met last night in San Francisco, and a committee consisting of J. B. Crandall, C. D. Rogers, C. A. Sinclair and J. Murdoch was present to represent the labor unions of Alameda county.

POLYTECHNIC TO GIVE BANQUET.

Graduates of This Popular College Will Hold Their First Annual Meeting.

The first annual banquet of the Alumni Association of the Oakland Polytechnic Business College will be given at the Hotel Metropole on the evening of November 27th.

Covers will be laid for 125 guests, and the Committee of Arrangements is sparing no pains to make the affair one which will be a notable function of the winter season.

The many graduates of the college are awaiting the event with considerable enthusiasm, as the list of speakers shows the names of several young men prominent in mercantile circles.

The young lady graduates of the college will also be represented and the occasion will be marked by brilliant flashes of oratory.

An excellent orchestra will lend artistic charms to the evening's entertainment and augment the other pleasant features of the banquet for the delectation of the fortunate guests.

The Alumni Association has for its officers the following graduates: Herbert Barnett, president; Chas. A. Strong, first vice-president; Ralph N. Tidd, second vice-president; Miss Minnie Lowry, recording secretary; Miss Tina G. Fowler, corresponding secretary; William Bercovich, treasurer.

The committee having the banquet in charge is as follows: E. D. Liddell, M. H. Weed, H. Barnett, Miss Estella Steen and Miss Mabel Passler.

PECK'S BROADWAY SCORES A SUCCESS.

Peck's Broadway Theater at Thirteenth and Broadway was crowded to the doors last night with a delighted throng of highly pleased auditors. The excellent bill given this week is another feather in Mr. Peck's cap and the ever-growing popularity of this cozy playhouse is a substantial recognition of worthy amusement presentation.

The low price of admission appeals to all and the presence of so many ladies and children at the performances is proof enough that strict discipline is ever maintained.

Paul Le Croix, the famous tramp juggler, is the headliner this week. The act combines skill and intelligence.

The rest of the numbers are of the highest class. The moving pictures delight the eyes of young and old.

Mr. Peck's twenty-five years' experience as a vaudeville manager precludes the thought of anything save the best in amusement offerings.

BIG REAL ESTATE DEAL BY WOODWARD & WATSON.

The Realty Syndicate has purchased the Reichling property, comprising twenty-nine acres at the head of Lake Temescal. The sale was effected by Woodward & Watson, the price being $15,000. The same firm has put the old homestead of Mrs. Archie Borland on Webster street on the market.

JUDGE GREEN'S DECISION.

In the case of Mrs. Jane R. Clough against the Spring Valley Water Works, Judge Greene has decided that the term "one foot of water" in the articles of incorporation of the Washington and Murray Township Water Company means "one foot square" and not a foot spread over Alameda creek, below the Vallejo mills.

COR. MISSION & SIXTEENTH STS. SAN FRANCISCO.

PATTOSIEN'S

COR. SIXTEENTH & MISSION STS. SAN FRANCISCO.

Anniversary Bargains in Draperies and .... Lace Curtains

We will close out some fine bargains in one, two and three pair lots of Lace Curtains. All to be sold regardless of the cost.

The Prices on Odd Lots only:

Values up to $3.00—at, a pair.....$1.65
Values up to $5.00—at, a pair $2.75
Values up to $7.50—at, a pair.... $4.25
Values up to $10.00—at, a pair ...$6.00
Values up to $15.00—at, a pair....$7.75

200 Bed Sets To be Closed Out.

A few of them are slightly soiled, in muslin and net, with shams your choice at ....$1.50 AND $2.50

Your choice $2.00 a yard. { $3.00 Damasks, $3.00 Armure, $3.00 Tapestry

Your choice $3.00 a yard. { $3.75 Tapestry, $4.00 Damasks, $4.50 Assorted Kinds

ALSO:

Great Drapery Bargains

This week we will close out some fine Drapery Fabrics, suitable also for furniture coverings—prices below:

Heavy Wool Ground Tapestry, 50 inches wide—formerly sold at $2.75 a yard, suitable for couches, furniture, etc $1.25

Fine 50-inch Oriental Fabrics, reversible, formerly sold at 75c and $1 a yd., suitable for Oriental drapery work and pillows—your choice, a yd. 50c

The Finest Silk Fabrics Made for Rich Drapery or Furniture Work will be closed out at $1.50, $2, $2.50, $3 and $3.75 a yard. In this collection will be found goods that have sold as high as $15.00 a yard.

Remnants for Chair Seats, Pillow Cushions, Etc., at 10c, 15c, 25c, up to $1 each.

RECORD NIGHT AT THE GRAND OPERA HOUSE.

LARGEST AUDIENCE OF THE SEASON AT THE THEATER LAST EVENING.

A GREAT PROGRAM BILLED FOR TONIGHT.

Mozart's classical masterpiece, "The Marriage of Figaro," with Mme. Emma Eames and Mme. Marcella Sembrich in the chief roles, packed the Grand Opera House in San Francisco from gallery to stage last night with one of the most brilliant gatherings of society folk the metropolitan stage has ever known.

As early as 6 o'clock Mission street in front of the theater was almost impassable because of the throng congregated to seek admission to the presentation which was confidently expected would break all records in San Francisco operatic history.

When the curtain arose on the first scene of the opera, even standing room could not be had, so completely jammed was the auditorium. Such a cast and such an audience has seldom been seen west of Chicago, and the enthusiasm was kept at a high pitch throughout the evening by the perfect work of the notable singers and gifted musicians.

The presentation, taken as a whole, was well nigh faultless, and the time may be far distant before luck, merit and art will again contribute to cause such an almost unparalleled rendition of the great Mozart's creation.

The two principals, Eames and Sembrich, were in perfect accord at all times, and their singing of the zephyr duet in the third act caused their delighted auditors to burst out with a joyous thunder of applause. No such demonstration of delirious enthusiasm has ever been seen before in a San Francisco theater. The vast audience seemed to lose its self-control.

Gallery, dress circle and orchestra stormed the stage with salvos of handclapping and bravos of joy.

And when it was all over the word came from the box office that the night had seen the largest number of people and the most money ever known in the history of the Grand Opera House.

Outside of the two stars, the balance of the cast in this record-breaking presentation showed the names of de Reszke, Scheff and Campanari, a trio whose efforts blended sympathetically with the inspiringly grand art of the gifted stars.

De Reszke as the Count was seen at his best, his surpassingly good rendition of the character being marked by brilliant flights of vocal beauty.

The Figaro of Campanari was given with forceful fervor, and was a faithful personation of a part which could not have been in more worthy hands.

Seppilli waved his magic baton to a responsive band of artists who seemed to find inspiration from the extraordinary warm greetings of the audience.

Damrosch, the only, who sat in one of the boxes, enthusiastically left his seat at the end of the second act and joining the orchestra musicians, beat the drum during the action of the third act.

The greatest "Carmen" in the world, Mme. Calve, will appear tonight in the role which has made her name a household word, and the record made last night will, no doubt, be run close if not entirely shattered.

Associated with her tonight will be Salignac, Suzanne Adams, Declery and Scotti, with Flon in charge of the orchestra.

Tomorrow night at 7:45 the curtain will rise on a sumptuous production of the heavy "Die Meistersinger," with the metropolitan favorite, Mme. Gadski, in the chief role.

Schumann-Heink, Dippel, Bispham, Muhlmann and Ed de Reszke will also appear tomorrow night, and the great Damrosch will conduct.

On Friday evening another presentation of Carmen will be given, with Mme. Calve in the name-role.

The Saturday matinee will be given over to the great Wagnerian composition, "Lohengrin," with Emma Eames, Schumann-Heink, Van Dyck, Bispham, Muhlmann and Blass in the cast, an offering which will bring out the Wagnerian enthusiasts from every nook and corner of the metropolis. Damrosch will lead at the matinee and the success of the first night of the present season will be repeated.

On Saturday night, "The Barber of Seville" will be presented and the cast will be worthy of the occasion inasmuch as Sembrich, Salignac, Campanari, Tavecchia and Ed de Reszke will share honors as the leading singers.

The performance of "The Huguenots" on Sunday night, will be given at popular prices, with an extraordinary cast, for on that occasion Mme. Gadski and Sybil Sanderson will make their only joint appearance.

POLICE AND FIREMEN NAMED.

Some Minor Changes Are Made at the Meeting of the Commissioners Today.

At a meeting of the Board of Police and Fire Commissioners this morning ex-Patrolman E. J. G. Hahn, recently dismissed by the Commissioners under the ordinance providing for the dismissal of five policemen, was appointed a subdriver in the Fire Department, to take effect December 1, vice William Millan, who was appointed driver of Engine Company No. 1.

The resignation of Charles H. Beck Jr. as driver of Engine Company No. 1 was accepted. Beck was appointed a special police officer at the last meeting of the Commissioners, with the understanding that he should become a regular police officer as soon as the first vacancy occurred.

The following demands were allowed: Ten demands, aggregating $135.05, and fifty-nine salary demands amounting to $5,930.06 against the police fund; four demands aggregating $211.42 and 129 salary demands aggregating $5,200 against the fire fund; four salary demands aggregating $415 against the fire alarm and police telegraph fund.

Enthusiastic Converts

There Are Thousands of Them Who Believe as This Woman Does.

Mrs. Ira Knowlton of Butte, Montana, is a most enthusiastic convert to the virtues of Stuart's Dyspepsia Tablets as a cure for obstinate stomach trouble. She

says: "I had poor digestion nearly all my life. It now seems to me that for years I never knew what it was to be hungry, to have a good, natural appetite.

"I was troubled with gas in stomach, causing pressure on the heart with palpitation and short breath. Nearly everything I ate soured on my stomach, sometimes I had cramps in the stomach which almost resembled spasms.

"Doctors told me I had catarrh of the stomach, but their medicines would not reach it and I would still be a sufferer had I not, in sheer desperation, decided to try Stuart's Dyspepsia Tablets.

"I knew they were an advertised remedy and I didn't believe anything I read about them as I had no confidence in advertised remedies, but my sister living in Pittsburg wrote me last spring telling me how Stuart's Tablets had cured her little daughters of indigestion and loss of flesh and appetite and I hesitated no longer.

"I bought a fifty cent box at my drug store and took two of the large tablets after each meal and found them delightful to take, being as pleasant to the taste as caramel candy. Whenever during the day or night I felt any pain or uneasiness in the stomach or about the heart I took one of the small tablets and in three weeks it seemed to me as if I had never known what stomach trouble was.

"I keep Stuart's Dyspepsia Tablets in the house and every member of our family uses them occasionally after a hearty meal or when any of us have a pain or ache in the digestive organs."

Mr. E. H. Davis of Hampton, Va., says: "I doctored five years for dyspepsia, but in two months I got more benefit from Stuart's Dyspepsia Tablets than in five years of the doctor's treatment."

Stuart's Dyspepsia Tablets is the safest as well as the simplest and most convenient remedy for any form of indigestion, catarrh of stomach, biliousness, sour stomach, bloating after meals, sympathetic heart trouble.

Stuart's Dyspepsia Tablets is not a cheap cathartic but an active digestive remedy containing the pepsin and diastase which every weak stomach lacks, and they cure stomach troubles because they digest the food eaten and give the weak, abused, overworked stomach a chance to rest and recuperate.

Stuart's Dyspepsia Tablets are sold in every drug store in the United States, Canada and Great Britain.

CASTORIA

For Infants and Children.

The Kind You Have Always Bought

Bears the Signature of Chas. H. Fletcher.

There is no one article in the line of medicines that gives so large a return for the money as a good porous strengthening plaster such as Carter's Smartweed and Belladonna backache plasters.

New goods at H. Schellhaas, Eleventh street.

Ask for a "Priest Napa" when you want a good lemonade.

"Moved to Our New Store."

Elegant line of furniture and household goods, and it must and will be sold. Corner store of H. Schellhaas, Eleventh st.

ABSOLUTE SECURITY.

Genuine

Carter's Little Liver Pills.

Must Bear Signature of

Brent Good

See Fac-Simile Wrapper Below.

Very small and as easy to take as sugar.

CARTER'S LITTLE LIVER PILLS. FOR HEADACHE. FOR DIZZINESS. FOR BILIOUSNESS. FOR TORPID LIVER. FOR CONSTIPATION. FOR SALLOW SKIN. FOR THE COMPLEXION

GENUINE MUST HAVE SIGNATURE. Price 25 Cents | Purely Vegetable. Brent Good

CURE SICK HEADACHE.

GADSKI —AND— THE WEBER PIANO

I take much pleasure in saying that the Weber Grand has given me the greatest satisfaction for accompanying the voice.

JOHANNA GADSKI.

Used exclusively by Grau Opera Co.'s artists.

Clark Wise & Co.

41 Geary St., Cor. Grant Ave.

SOLE AGENTS

The D. Samuel's Lace House Co. HOUSEHOLD PROVIDERS

Directs attention to the unusual advantages it offers in the following departments, not procurable elsewhere:

VELVETS

Velvets are an immense feature this fall. We are direct importers and carry a tremendous assortment in all qualities and all shades. Corduroys and Velveteens in every desirable coloring. Our exclusive Panne Velour is the richest, swellest fabric ever displayed.

FINE LINGERIE

In choice hand made French Undergarments, we have no competitors on the Coast—individual pieces and sets—Ladies' gathering trousseaus should visit this department. Orders for initialing and monograms perfectly executed

CORSETS

The "Theo" and "Fasso" Corsets are the two finest French corsets sold in America—We are the sole agents—We exhibit immediately the latest correct Paris models—expert fitters and perfect alterations free of charge.

COWNS and WRAPS

Visit our department for ready-made outside garments. We import directly exclusive high-class garments for street, opera, carriage, evening and dinner wear.

The D. Samuels' Lace House Co. SUTTER ST. Corner GRANT AVE. SAN FRANCISCO

Every other syrup has had to go way back and sit down since

CREAM SYRUP

came upon the stage.

It is perfect. All grocers.

Refined by

CALIFORNIA MERCANTILE CO.

1st and Broadway Sts., OAKLAND.

See our label on every can.

MEAT AT LOW PRICES

Leg Mutton 10c
Hind Quarter Lamb 12½c
Fore Quarter Lamb 10c
Other Meats in proportion.

GEO. T. LOHER
FRESH MEATS AND DELICACIES
211 SAN PABLO AVE. Bet. 16th and 17th Sts
Phone Main 1001. Free Delivery.

HENCEFORTH THE FAMOUS "BLUE STREAK" TRIBUNE BICYCLE WILL BE SOLD BY LEAVITT & BILL, WHO ARE ALSO AGENTS FOR CLEVELAND, CRESCENT AND SNELL BICYCLES AT 20 SAN PABLO AVENUE, OAKLAND.

Also Stores in San Francisco, San Jose and Los Angeles.

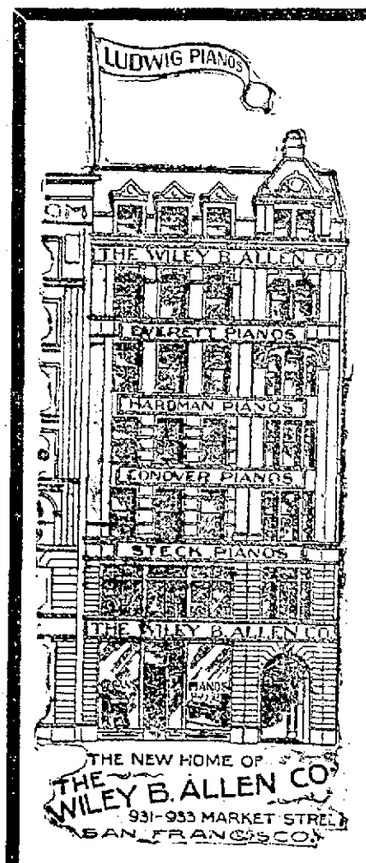

Grand Christmas Sale OF PIANOS NOW GOING ON

ORDERS coming from all parts of the country by mail and in person.

We have 20 different makes of high grade Pianos to select from.

Buying in large quantities enables us to sell at prices that have never before been offered to the people of Oakland.

A Piano that has formally been sold for $350 we are now offering for **$268.** We can sell you an upright Piano from **$140** up.

Do not wait till Xmas to select your Piano; come now while this great sale is in progress. Select your Piano, we will deliver it whenever desired.

Pianos sold on easy terms.

Wholesale and Retail.

THE

Wiley B. Allen Co.

LEADING PIANO DEALERS

John 861. Cor. 9th & Broadway.